2830 Sworn average circulation for March By mail—1494 By carrier—1336 Guaranteed 40 per cent in excess of nearest competitor

COSHOCTON DAILY AGE.

WEATHER — Partly cloudy tonight ... Fair Thursday.

VOL. 12 No. 92 WEDNESDAY COSHOCTON, OHIO, APRIL 17, 1907 WEDNESDAY TWO CENTS

PURE FOOD LABEL IS NOT A FULL O.K.

Manufacturers' Cannot Use it as Uncle Sam's Testimonial

[By Telegraph to The Age]

Washington, April 17. — Secretary Wilson of the agricultural department promises drastic action against manufacturers who fraudulently advertise that the federal government is guaranteeing their wares. He said: "If this outrageous misrepresentation does not cease, the department will publish a list bearing the names of manufacturers who are indulging in this campaign of deception."

Wilson's remarks were brought forth by the fact that there had come to his knowledge information that a number of manufacturers of foods and drugs were freely advertising that the United States government was guaranteeing their products. The secretary said that the serial number and guaranty required by the pure food and drug act to be placed on food and drug products were being used by these manufacturers for this very purpose. "The serial number," said Secretary Wilson, "is assigned to fix the responsibility where it belongs — upon the manufacturers — and to protect innocent dealers, who have a right under the law to rely upon his guaranty. It is the guarantee of the manufacturer, not the guarantee of the government."

The secretary declared that every effort would be made by the department to put a stop to these statements "I will do a little advertising myself," he said, "in behalf of the people I am growing tired of seeing these untruthful statements on the advertising pages of the magazines, the walls of the New York subway and the advertising space of the streetcars of the principal cities. Manufacturers who will deceive the public about the guaranty will lie about the quality of their product." He added that the law was to be administered fairly and that no honest manufacturer need fear that the department will take "snap judgment" on him or harrass him in any way.

Thaw's Brother Says He's Crazy

[By Telegraph to The Age]

Rome, April 17.—An interview with A Blair Thaw, a half-brother of Harry K. Thaw, who is spending the winter here with his family, is published in a local newspaper Mr Thaw said he hoped that the lawyers for the prosecution and the defense would agree in a request that Harry Thaw be sent to an asylum.

Mt. Vernon Man Takes His Life

[By Telegraph to The Age]

Mt. Vernon, O., April 17.—Oscar M Arnold, 68, the wealthiest citizen of Mt. Vernon, committed suicide with a 32-caliber revolver, fired into his mouth. One of his sons is Attorney Harry Arnold of Columbus

Clean Breast of Kentucky Feud List

[By Telegraph to The Age]

Lexington, Ky., April 17.—John Smith, charged with the assassination of Dr. B. D. Cox, went on the witness stand and fully confessed to the assassination of Jim Cockrill, saying that Britton was not present, but that he, Curt Jett and John Abner killed Cockrill; that Smith fired once, Jett four times and Abner three times.

Express Robber Is Arrested

St. Paul, Minn., April 17—The police arrested a man named John Gunderson for express robbery here. They will not say wether any money was recovered but claim they have the right man.

WILL GO WEST AND BUILD A NEW TOWN

Several Families From Eastern Coshocton and Newcomerstown Go to New Mexico

Several families of Newcomerstown started Tuesday for Chicago, where they be joined by several hundred people and all go to Narivisa, New Mexico From there they will go to a point 25 miles distant, and build a town of their own. About 600 people have purchased property there and expect to erect homes and a city at once. Those who went from Newcomerstown were Rev. Jackson and family, P. C. Neighbor and Frank Daugherty and family. Charles Loveless and family intend to go, but he is detained in a case in the local courts.

Sold Liquor to Minors

An alleged violation of the liquor laws is before the grand jury The case comes from Crawford township. A New Bedford man is charged with selling liquor to minors A number of witnesses were called to Coshocton Tuesday to testify before the grand jury. A special from New Bedford states that John Stroup, another man, and two women drove to Coshocton in a surrey Tuesday as witnesses, and that Philip Schlarb clerk of Crawford township, was also ordered by the court to bring the records of the last local option election.

COURT TO HOLD SESSION AT NIGHT

Night sessions will be held to finish up the "muley cow" case which is dragging along in common pleas court It will probably come to a close Thursday evening, and if so the case of the Chicago House Wrecking Co vs The Coshocton Wall Plaster Co. will be taken up Friday morning. The jury will be dismissed Saturday morning until Monday

One of the jurors, W H. Meek, of Washington township, was twenty-five minutes late Wednesday morning and Judge Nicholas reminded him that he had been blocking the wheels of justice The court bell does not ring any more to proclaim that it is time to hasten to the courthouse and Mr Meek had probably not become accustomed to the new order of things His absence was not so noticeable, however, as the attorneys had occupied about twenty minutes of the time arranging matters with the judge. Mr. Pomerene feared that he would be in a bad box if the Chicago case should follow the cow case as he learned Tuesday evening that he would have to be in Columbus Saturday a case having been set for trial there. He also has a case in Cincinnati Monday. F E. Pomerene leaves this evening for Columbus and will go to Atlanta, Georgia, Friday, returning home Sunday.

The plaintiff's side of the cow case, or the case of Wilson vs Taylor came up Wednesday morning. Mrs Wilson sits at the side of her husband in court and her nervous condition is very apparent as her hands shake and she bears a wan look. Her attorneys are trying to prove to the jury that her condition resulted from the injuries inflicted by Mr. Taylor's vicious cow one year ago, for which she asks $5,000 damages.

ALUMNI TO WELCOME THE CLASS OF 1907

The Coshocton Alumni association will hold the first meeting of the season next Monday evening at the Carnegie library to make preliminary arrangements for the reception of the Class of '07. The meeting was called today by Mrs. Seth Snyder, who is president of the association, and every member who has the welfare of the association at heart is not only requested but earnestly urged to attend the meeting Miss Lucy Beach is secretary and treasurer and it is hoped that the reception this year may be one of which the Alumni and the graduates may feel proud. There are about thirteen graduates this year

ASHBROOK NAMES CORNELL AS HIS PRIVATE SECRETARY

[By Telegraph to The Age]

Newark, O., April 17—Congressman Ashbrook today announced the appointment of Ernest Cornell of Alexandria, to be his private secretary. Cornell graduates from Denison university in June and is a member of a prominent Democratic family A Coshocton newspaperman was also a candidate for the position.

Inspection Party Comes Thursday

The Interlocking Inspection party of the Pennsylvania lines passed through the city Tuesday and was composed of W. D. Wiggins, engineer of maintainance of way, supervisors Hess and M. Davis; supervisor of signals, W. Kearton.

The telegraph inspection party left Pittsburg Tuesday and inspected the Washington and Wheeling branches, ... The party is ... in the party They are inspecting the telegraph offices and lines.

J. J. Fallon has received orders to meet the party at Dennison and accompany them over his division, and confer regarding improvements

John Frew Goes to Panama

John R. Frew, who for the past two years has been employed by the Fort Wayne Electrical company at Fort Wayne, Ind., arrived home this afternoon to spend a few days with his parents, Mr. and Mrs. W. G. ...

Today's News

Page 1—Kelly Miller indicted
Coshocton people help form new town in west.
Veterans to get old bounty
Warsaw hotel opening a social event
Night sessions of court installed
Sold liquor to minors
Alumni assn. to meet Monday
Ashbrook appoints private secretary.
Page 2—Capeller on Ohio controversy
Sister against brother
Dr. Harter new bmoderator of Presbyterians
Page 3—Handcuff Ford tells story of adventures.
Mohawk holds eggs championship
Owens sells bakery
Page 4—Editorial
Has book 280 years old
Drilling for oil at Orange
Dies from a fall
Page 5—Society and personal
Coshocton women prominent at Presbyterial convention
Page 6—Miss Manner's paper on "All Sorts of People"
Page 7—Sports, markets and want ads
Page 8—R F D that goes every other day.
Court news

KELLY MILLER INDICTED

Grand Jury Brings in Six True Bills---Badger Case Too

The grand jury reported at 1:15 Wednesday afternoon They investigated 12 cases Six indictments were returned and six were ignored

Kelly Miller was indicted upon two counts on the charge of attempting to procure a miscarriage upon Miss Cora Benell, of Fresno, who died February 15

John Deal Elson, Jr , Alice Henry, Lawrence Deal and James Castettor were indicted for robbery. The charge grows out of the holdup and badger game perpetrated upon John Shaw in this city about two weeks ago.

The sixth indictment cannot be given out until the person against whom the indictment was found is placed in custody

At its first session early this month six indictments were returned making a total of 12 for the session. The adjourned session lasted part of three days. Fifty-four witnesses were examined. Prosecutor McDowell has been very diligent and hastened the cases through as rapidly as possible. Judge Nicholas complimented the grand jurors and discharged them. Henry Richardson was the foreman

It is understood that only two cases, besides the Benell case and the holdup case, were investigated at the adjourned session.

The Kelly Miller case will probably be tried the last two or three days of next week as there is a vacancy in the criminal docket but the holdup cases will probably not be heard before next October and the four culprits may have to remain in jail all summer if they cannot get bail.

WITH A REVOLVER

Beautiful Countess In Financial Straits Commits Suicide.

Paris, April 17.—The Countess de Jotemps committed suicide by shooting with a revolver, in this city The countess was a Russian, 27, and a woman of much beauty. She was married two years ago against the wishes of her parents to Count Jotemps. The couple were continually in financial straits. Last summer the count was arrested on a charge of pawning jewelry sent him on approval by a Paris dealer. Upon his release the countess went to Russia, presumably with the object of appealing to her parents for aid. Upon her return she appeared despondent, and the fact that her husband was ostracized by society added greatly to her anguish, and it is believed helped to unhinge her mind.

Want Entire Coffee Crop.

New Orleans, April 17.—Announcement that American shippers are negotiating to bring the entire next year's coffee crop of Guatemala to ... ports of the United States ...

GETTING CROWDED.

—Jamieson in Pittsburg Dispatch.

New Serial is a Dandy

The Age today closed the contract for the publication rights of Robert Barr's great story of love and adventure "A Rock in the Baltic" which has just been published by a syndicate of the big newspapers of the country, in their $150,000 series of original novels This is the story The Age has been "dickering" for the past few weeks, in an endeavor to present the newest and best to its readers.

The story is said to be the most unusual of recent years and bristles with exciting episodes from start to finish It is a tale of the sea, of war, of valor and gallant men and—but the story itself will appear in a few days and then you may see for yourself. Watch for it. Another big literary sensation, and the most engaging serial story ever published —not forgetting the Conquest of Canaan which has made such a host of new friends.

WARSAW'S HOTEL IS OPENED TO PUBLIC

Warsaw, April 17—(Special)—The new Commercial hotel was opened in a blaze of glory Tuesday night and it was one of the events of the year in this thriving village. It is estimated that fully 350 people called during the evening and Dr. and Mrs Wright made genial hosts and showed the citizens through the handsome building. It is made entirely of concrete blocks manufactured by the Warsaw Concrete Block Co , is two stories high and modern and handsome in appearance situated on the most prominent corner in the village. It cost $10 000 There are 25 rooms all newly furnished, with hot and cold water throughout the building, and modern water closets . It is lighted by natural gas. At the desk Ben Wright, brother of the doctor presides as clerk. Dr. Wright will live in the hotel and has a comfortable office furnished for his private use.

Gen Lybarger made an appropriate address to the crowd gathered in the hotel parlors Thursday night complimenting the doctor on his public spirit and the village on its handsome new hotel. Music by the Warsaw band was a feature of the evening

In the basement of the hotel Rus Darling has installed a fine and modern barber shop.

90 YEARS OLD BUT GOES TO MARKET

Although past ninety years of age, Elisha Compton, who lives back of Roscoe, is still able to attend the market at Coshocton and is able to get around much easier than many a man thirty or forty years younger

He is the oldest citizen of Jackson township and few men in the state have lived longer on this earth than he. His familiar face attracted attention at the market Wednesday morning and he was kept busy shaking hands with his old friends. He enjoyed a chat with Joseph Sawyer, the last Coshocton county survivor of the Mexican war, and enjoyed his visit to Coshocton immensely.

Old age sits lightly up on his shoulders although he begins to feel the weight of time upon him. He is the father of J. M. Compton and J. A. Compton, of this city.

GRAFT WITNESSES ARE MISSING IN COLUMBUS

Columbus, O., April 17.—Nelson A Cannon, former Columbus superintendent of the Cleveland Trinidad Paving company, failed to appear in court, and all efforts to locate him have been futile. The case of H. C. Lang, Columbus representative of the Cleveland Trinidad Paving company, indicted on the charge of giving a bribe of $250 to former Assistant City Engineer Arthur Beck, the first of the bribery cases to be tried, was adjourned on account of the absence of Cannon. Cannon's wife, who is also an important witness in the cases, is said to be with him.

It is said, by many who claim to have positive assurance, that Cannon has fled from the city, taking his wife with him, and will not return. The absence of the Cannons, who are wanted as chief witnesses against ...

Scientists File Their Answer

Concord, N. H., April 17—The defendants named in suit begun for accounting of property of Mrs Mary Baker Glover Eddy, Christian Scientist filed, their answer today entering a general denial to all allegations.

Another Disastrous Fire.

Freeport, Ill., April 17.—The town of Lena, in this county, which has recently suffered to the extent of $50,000 from incendiary fires, had another disastrous blaze. The town hall, which housed a fire engine and other ...

VETERANS MAY COME IN FOR BIG SUMS

Will Get Additional Bounty Under Recent New Law

Coshocton soldiers of the civil war are interested in the settlement now under way in the office of the auditor for the war department of a number of claims under a new departure in routine. The Sundry Civil Appropriation bill, approved March 4, 1907, contains the following clause: "Back pay and bounty: For payment of amounts of arrears of pay of two or three year volunteers, and their widows and legal heirs, for bounty under the act of July 28, 1866, and for commutation of rations to prisoners of war in rebel states and to soldiers on furlough, that may be certified to be due by the accounting officers of the treasury during the fiscal year 1908, $200 000: Provided, that in all cases hereafter so certified the said accounting officers shall, in stating balances, follow the decisions of the United States supreme court or of the Court of Claims of the United States after the time for appeal has expired, if no appeal be taken without regard to former setlements or adjudications by their predecessors."

Many men enlisted after the bounties were raised in October, 1863, when a general order gave a bounty of $300 to those enlisting and $400 to veterans. At that time they received an advance payment of $60 upon enlisting, of which $25 was part of the bounty. The courts have decided adverse to this, and consequently all those who have had the $25 deducted under the circumstances named can recover that amount.

Under the additional bounty act of July 28, 1866 a limitation was made upon applications which was finally extended to July 1, 1880. Consequently all claims for additional bounty filed subsequent to that date have been rejected. The courts have decided adverse to this also and consequently anyone who was entitled to said bounty and has not received it can now obtain it upon application to the office. The men who served their time in the early years of the war when the bounty was only $100 were placed at a disadvantage with those who came in later, when the bounty had been raised to $300. In effect the government fined them $200 or more for being so prompt in enlisting

Before applying for this, veterans should carefully examine their discharges and other papers and see if there is not evidence that this additional bounty has been already paid them. No attorney or agent is necessary to make the above collections. If they are due they will be settled upon application directly to the Auditor of the Treasury for the War Department, Washington, D. C.

BAD WRECK DELAYS TRAINS

An east bound freight train was badly wrecked at R. D. tower just west of Frazesburg about 11 o'clock Wednesday morning. Six cars left the rails and piled up across the east and west bound tracks, blocking them both The cause is said to have been a car which broke down and threw the others off the track. The Dennison wreck train followed 19 to the scene.

Both sections of No. 19 were held at Trinway and No. 6 was also delayed considerably

No injuries are reported.

Contract Let For Fresno Road

The county commissioners Wednesday morning awarded to Milton ... phey the contract for grading the road along the farms of Carrie ... and others near Fresno. The estimate of the fill to be made is ... cubic yards and the price named in the contract is eleven cents per cubic yard. Wednesday afternoon commissioners went back of ... to let some work there.

Having tested, W. C. Harris ...

NewspaperARCHIVE®

MAKE MONEY

You can if you follow the adage

MONEY SAVED IS MONEY EARNED

Start an account with us put away a certain amount each week, and it will astonish you to see your balance grow.

COSHOCTON NATIONAL BANK

Main and Fourth Streets.

HICKS'
CAPUDINE
IMMEDIATELY CURES
Headaches and Indigestion
Trial bottle 10c At druggists
C. E. Anderson's Drug Store

Rolston's Bulletin

This week we have
New Radishes and Onions
Lettuce and Celery
Cabbage and Sweet Potatoes
Garden Seeds of all kinds
Sweet, sour and mixed Pickles
Cream Cheese and Macaroni
Prunes, Apricots and Dried Peaches
Bananas and Oranges
Honey, Maple, Syrup and Apple Butter
Country Hams and Shoulders
Rolston's Coffee for 20 cents
Hi-Lo Soap for the toilet
Give us a call. We will use you right

U. G. Rolston
PROPRIETOR.
Cor. 3rd. and Main. Both Phones

MONEY TO LOAN

Just come in and tell us how much you need and what easy terms you can repay us. Money loaned on Furniture, Pianos, Horses or Wagons or anything of value on weekly or monthly payments to suit you. Time extended in case of sickness or loss of work.

Business Strictly Confidential.

Before buying Home or Insurance consult us for bargains.

THE HOME LOAN CO.

F. L. FUHR

Opposite Age Pub. Co.

Bell Phone 22-Y

$40.10 TO
SAN FRANCISCO
LOS ANGELES
PORTLAND
SEATTLE
nd other destinations in the West and Northwest. Proportionate rates to many intermediate points. For rates and full information call or write W. J. Davies, Agent, W. & L. E. railroad, Coshocton, Ohio

French Coach Stallion
Diadem 4202

Will make the season at the stable of H. A. Wolfe, 122 South Fourth street. If you wish to see the handsomest horse you ever looked at, just call and see him. Will be ...

SUPPORT HIS PREDICTION

FORAKER IS HIS FAVORITE

Thinks 90 Per-cent Ohio Republicans For Roosevelt

Columbus, O., April 17—W. S. Cappeller of Mansfield, one of the men familiar with Ohio politics by reason of having been chairman of the Republican state committee during 1886, 1887 and 1888, and a former resident of Cincinnati and well acquainted with both Senator Foraker and Secretary Taft, in an interview said: "It is unfortunate that the Republicans of Ohio have been drawn into this 'elimination' campaign, so put by Charles P. Taft, brother of the secretary of war." Mr. Cappeller predicted that when Secretary Taft returns he will disclaim any responsibility of a challenge to Senator Foraker, particularly

W. S. CAPPELLER.

Editor Mansfield (O.) News.

in the language as put by Charles P. Taft, for the reason, as he gives it, that Secretary Taft woud not want to be "eliminated" in the event Senator Foraker should win more votes than he at a Republican primary, as it has been understood for years back, both by President McKinley and President Roosevelt, that Secretary Taft was to go back to the federal bench whenever he desired or opportunity presented

"I make the prediction now and here," said Mr. Cappeller, "that in the event of the question of preference as between Foraker and Taft submitted to the Republican voters of Ohio, Foraker will poll 50,000 more votes than Taft; and I make this prediction in good faith and will stand hitched for the result. Unfortunately Charles P. Taft, the secretary's brother; Mr Vorys and others in the active management of the Taft campaign, are not close observers of Ohio politics The reason I make this prediction and which these men have failed to observe, is based upon figures, and figures do not lie, although sometimes elegant liars figure. In round numbers there are 1,000,000 voters in Ohio, of which easily 600,000 are Republican on a full vote with clean candidates and on square Republican issues. Taft's managers do not stop to consider that the secretary would lose easily 30,000 organized union labor votes in Ohio, which vote has stood with the Republican party since the McKinley campaigns on the tariff question. And if one may judge by the open declarations in the union labor papers and magazines and from conversations with local leaders in the cities of the state, this estimate of 30,000 Republicans that Taft would lose by reason of his decisions on labor questions is very conservative. Taft stands to lose another 30,000 easily among the church people, who already are beginning to shake their heads in doubt as to the attitude of the secretary on religious questions, holding him responsible for his father's decisions against the Bible in the public schools in Cincinnati, the same which defeated the elder Taft for nomination for governor against Foster in 1879. Already some of the church papers have made reference to this matter, and once started, the lesson, the prediction of the result and the answer may easily be found in Pattison's defeat of Herrick."

Senator Foraker was a soldier in the civil war which prompts Mr. Cappeller to say: "The Republican old soldiers, veterans of the civil war, as well as the younger soldiers of the Ohio National guard who saw service in Cuba, will be for Foraker against any other candidate"

As to the feeling among colored voters, Mr. Cappeller said: "No one will deny that the colored vote will stand solid for Foraker His contention that the colored soldiers at Brownsville, Tex., should have had a hearing before being discharged, on the principle that the humblest citizen is entitled to the same, commends itself to colored Republicans as well as to white Republicans. These four strong elements, conspicuous in opposition to Taft, as all indications are they will be, form the basis of my prediction that Foraker would defeat Taft by 50,000, and I say it without any disparagement to Secretary Taft." In answer to a question about Foraker's accruing wealth, Mr. Cappeller said: "Yes, I happen to know that when he left the governor's office he left it a poor man, and that is not to his discredit. I think his enemies will admit that whatever accumulation he has made since by reason of clients who were willing to pay, it must be said that the money was made in daylight and will bear the closest scrutiny. The people of Ohio will not find fault with the man in public life who makes a competency for himself and his family and makes it honestly."

"Meanwhile," said Mr. Cappeller, "do not lose sight of another most important fact: One hundred thousand Republicans of Ohio object to being drawn into this public contention and controversy. They will resent bossism without reference to the location of the bosses. Ninety per cent of the 100,000 will be for Roosevelt on a showdown, believing that he should be permitted to carry out his policies on the islands and the Panama canal."

* * *

Women suffragists in Ohio believe they have a cause and propose to justify it They want more than the little concession given them about 10 years ago, permission to vote at school elections. They want the full elective franchise, and this will be the motive of a series of suffragist meetings in this state to begin about April 23. Rev Anna Shaw, president of the open advocate of equal suffrage. At a recent meeting he is quoted as saying in a speech that, since women must obey the laws equally with men, and must pay their share of taxes, they should be allowed to vote. The revival of interest in equal suffrage in Ohio follows the campaign being waged by suffragists in other states.

* * *

A novel line of attack is being prepared by attorneys who are about to test the county salary law enacted last session. The case will likely be predicated on a showing from the office of John L. Theobald, recorder of Montgomery county, who receives a salary of $3,350, is allowed $6,700 for clerk hire, and turned into the treasury a balance of $7,294 from the receipts of his office. The claim will be made that the surplus receipts from the recorder's office, when turned into the general fund, become the proceeds of a tax which is not uniform in its operation, because levied only on a certain class of people—those who have documents to be recorded. The court, on that ground, will be asked to prevent the collection of the usual fees, because the county salary law under which fees are collected is an unconstitutional measure As a second line of attack, a way will be found to inject the plea that, all officials elected before the passage of the salary law have an implied contract with their county. This contract is, of course, the old fee system It is permissible to collect fees for the maintenance of any public office So long as these special fees are all absorbed in the operation of the office, no legal question is involved It is contended that when a surplus accumulates and an attempt is made to divert it to general uses, the fees are no longer collected for the maintenance of the office, but become a tax.

Attorneys representing county officials who expect to test the law asked Attorney General Ellis to take up the matter by quo warranto. Mr. Ellis declined to do so, and will file a brief in defense of the salary law when the case gets into supreme court.

* * *

When he decided that a special primary can not be held at the expense of the state to decide the Foraker-Taft contest, Attorney General Ellis merely spread the flames instead of squelching them Senator Foraker says the attorney general did not exactly understand his proposition and that the issue can be decided when primaries are held next year to select delegates to the state Republican convention.

Senator Foraker's declaration that nothing should be done in the way of a presidential indorsement until next year is ridiculed by the Taft people, who say that if their candidate waits until 1908 the procession will have passed by him. So they want the matter settled soon.

This set the political actuaries to work, and they have figured it out that it would cost $100,000 to have a special primary, for which somebody would have to "pay the freight." There are 4,200 voting precincts in Ohio and the campaign managers have figured the expense as follows: One judge and one clerk in each precinct, representing Taft and Foraker, 16,800 in all, at $3 per day, $50,400; rent of voting houses, carriages, etc., $25,000; worker at each precinct, $25,000. One plan suggested by the Taft people is to have the county chairmen of the state hold a mass convention and declare their preference, and another is to have each congressional district send delegates to a mass convention where a vote can be taken.

* * *

To be state game warden in Ohio is not a bed of roses. J. C. Porterfield knows it, having learned the fact in the same way his predecessor learned it, by resignation. He had the office since May, 1902. After Porterfield resigned, to take effect in May, the state game commission by unanimous vote ruled that hereafter no arrests shall be made by wardens of persons guilty of trespass, but that the farmers themselves must first file the affidavits and secure prosecution.

Henry Frank of Columbus is named as the most likely applicant for the position, and has strong backing already on file with his application.

"The Admiral's Star for the Jolly Tar"

Admiral and tar tip their hats to "Star"—it's everybody's good chew. It's both the best and most economical chew made.

"Star" is honest value. Every plug is full 16 oz. weight, and always has been. "Star" quality is the highest as it always has been for over forty years.

STAR

PLUG CHEWING TOBACCO

still costs the same as when it was first put on the market because it couldn't be cheaper and be so good.

But "Star" is really the most economical plug you can buy because the ripe, fine-bodied leaf in "Star" is elastic and makes a lasting chew—it chews clean, rich and juicy—twice as long as "cheap" chews.

"Star" is the standard chew—standard quality, standard price, standard value—sales equal those of any five other kinds.

150,000,000 10c. pieces sold annually

ADAMS MILLS.

Adams Mills, April 17—Mrs. Smith returned last Wednesday from an extended visit in Indianapolis and Cleveland.

Mrs. Ed. Watts and daughter Mabel were guests of Mr. and Mrs. J. M. Tilton at Isleta from Saturday till Monday

Mrs. Anna B. Smith and Miss Ada Caldwell will represent the auxiliary and C. E. societies, respectively, at the Presbyterial meeting to be held at Zanesville Thursday and Friday of this week.

Mrs. Sam Collins of Zanesville spent Saturday with her parents, Mr. and Mrs. Lon Kinney

Mrs. Corder was the victim of a surprise Monday when the whole town turned out, 51 in number, to celebrate her seventy-second birthday anniversary. A large number of beautiful and useful presents were received and at noon a dinner fit for the gods was partaken of. Among the number was Mrs. Emery Wright of New Moscow.

Miss Margaret Caldwell entertained Monday evening in honor of her 13th birthday anniversary. Supper was served at 7:30 after which games were the features of entertainment. Those present were: Grace Smart Nina Mills, Ruth Casner, Janie Fivecoats, Hazel Hosselton and Ida Dunmead.

Rev. Whitteker [illegible] left Monday [illegible] meeting of the [illegible]

WOULD "DO" HIM

Odd Instance in The Muley Cow Case Tuesday Afternoon

An instance of sister against brother was shown Tuesday in the case of Nancy Wilson vs Samuel Taylor which has been occupying the attention of Judge Nicholas and the jury since Monday. Mrs. Isabel Johnson was the plaintiff in a trial week before last and her brother Samuel Taylor, was the defendant in that case. The court decided against Mrs Johnson in that case because of her own statements on the stand and held that she had only a life estate in the property in dispute and not a fee simple. Mr. Taylor claims that his sister, who resides in Newark, declared that she would do him all the dirst she could in the suit brought against him by Nancy Wilson, who was seriously injured by Taylor's muley cow. Mrs. Johnson and her husband were both subpoenaed and took the stand in behalf of Mrs. Wilson although Mrs. Johnson denied having made any threat that she would do her brother all the harm she could.

Chautauqua to Organize

All subscribers of stock for the Chautauqua Assembly are requested to meet at the hall of the Business Men's association in the Gray building Thursday evening. At that time a board of directors will be elected.

Gentle and Effetive

A well-known Manitoba editor writes: "As an inside worker I find Chamberlain's Stomach and Liver Tablets invaluable for the touches of billiousness natural to sedentary life their action being gentle and effective clearing the digestive tract and the head" Price 25 cents. Samples free. Coshocton; C. M. Ferguson's drug store, Roscoe, O.

K. C.'s Meet.

The K. of C. lodge will meet tonight in the G. A. R. hall on account of their new rooms not being ready. The room in the Forbes block formerly occupied by the Central Union Telephone office is being remodeled and made into a fine club rooms

CASTORIA

The Kind You Have Always Bought, and which has been in use for over 30 years, has borne the signature of Chas. H. Fletcher. and has been made under his personal supervision since its infancy. Allow no one to deceive you in this. All Counterfeits, Imitations and "Just-as-good" are but Experiments that trifle with and endanger the health of Infants and Children—Experience against Experiment.

What is CASTORIA

Castoria is a harmless substitute for Castor Oil, Paregoric, Drops and Soothing Syrups. It is Pleasant. It contains neither Opium, Morphine nor other Narcotic substance. Its age is its guarantee. It destroys Worms and allays Feverishness. It cures Diarrhœa and Wind Colic. It relieves Teething Troubles, cures Constipation and Flatulency. It assimilates the Food, regulates the Stomach and Bowels, giving healthy and natural sleep. The Children's Panacea—The Mother's Friend.

GENUINE CASTORIA ALWAYS

Bears the Signature of

Chas. H. Fletcher.

The Kind You Have Always Bought

In Use For Over 30 Years.

THE CENTAUR COMPANY, 77 MURRAY STREET, NEW YORK CITY.

$207 PURSE TO HENDERSON

Fresno, April 17—Chas. Henderson who lost a team of valuable mules in the flood two weeks ago, was presented with a purse of $207 by the Woodmen lodge and his neighbors yesterday.

Rummage Sale. 17-6

Towboat Burns.

Charleston, W. Va., April 17.—The towboat Delta, owned by the Monongahela Consolidated Coal company, on the way up the river with a tow of empty barges, burned to the water's edge at Lock 4. Loss $12,000; no insurance.

DR. HARTER IS MODERATOR

Rev. Wallace Hamilton and Herbert Denman have arrived home from Newark where they attended the regular meeting of the Zanesville Presbytery which convened at the Second Presbyterian church Monday evening. Rev Otis Harter of Fredericktown was elected Moderator and Rev. J. C. Ravenaugh of Mt Vernon stated clerk. Among the important business matters taken up was the fixing of the date for the installation of Rev F. E. Vernon as pastor of the First Presbyterian church of Newark, the ceremony will be held Thursday evening April 25.

SKIN DISEASES

HUMORS IN THE BLOOD

When the blood is pure and healthy the skin will be smooth and free from eruptions or disease; but when the blood becomes infected with some unhealthy humor the effect is shown by rashes, eruptions, boils and pimples, or some other annoying skin affection.

The skin is provided with countless pores and glands which act as a drainage system to rid the body of impurities which are constantly passing through these little tubes with the perspiration. There are also other glands that pour out an oily substance on the skin to keep it soft and flexible. When the blood becomes filled with humors and acids these are thrown off through the pores and glands, burning and irritating the skin and drying up the natural oils so that the cuticle cannot remain in a healthy condition.

These humors find their way into the blood through a disordered or deranged condition of the system. There is a certain amount of waste or refuse matter collected in the body each day. This is useless in nourishing or keeping the system in health, and nature intends that our eliminative organs shall remove it in the course of their daily duties. As long as these members perform their duty properly the blood remains pure and free from infection, but when from any cause they become dull or sluggish in their workings this refuse or waste matter is left to ferment and sour and be absorbed into the blood in the form of unhealthy humors.

The blood in its effort to rid itself of this foreign matter begins to throw off the humors and acids through the pores and glands of the skin. These coming in contact with the delicate tissues and fibres with which the skin is so abundantly supplied, produces irritation and inflammation on the surface and Eczema, Tetter, Acne, Salt Rheum, Psoriasis or some other troublesome and disfiguring skin disease is the result.

I want to tell you of the great good I received from the use of S. S. S. I am now 75 years old and had suffered with Eczema for forty years, and could find nothing to cure me until I tried S. S. S. I suffered intensely with the itching and burning; pustules would form from which there flowed a sticky fluid, crusts would come on the skin and when scratched off the skin was left as raw as a piece of beef. I suffered agony in the long years I was afflicted, but when I used S. S. S. I found a perfect cure. There has never been any return of the trouble.

Stockham, Neb. C. H. EVANS.

I had a bad case of Eczema, it being especially severe on my right hand. I was hardly able to use my hand in my work. I tried a great many things in an effort to get relief, but was unable to do so until I read of S. S. S. and determined to give it a trial. I used several bottles of this remedy and it cured the trouble entirely. S. S. S. put my blood in fine condition and left my skin soft and smooth. Though this was several years ago there has been no return of the trouble.

CHAS. J. WOLF, Jr.

904 S. Second Street, St. Louis, Mo.

The treatment of Skin Diseases with salves, washes, lotions and other external applications is not in harmony with the character of the trouble. True such treatment relieves some of the itching and discomfort, and aids in keeping the skin clean, but it cannot reach the blood where the real trouble lies, and is, therefore, at best only palliative and soothing.

S.S.S.

PURELY VEGETABLE

A thorough cleansing of the entire circulation is the only cure for humors in the blood. S. S. S., the greatest of all blood purifiers, is the best and quickest remedy. It cures skin disease of every form by neutralizing the acids and removing the humors from the blood, so that the skin instead of being irritated and diseased by the exuding acrid matter and the sour, fiery humors, is nourished, soothed and softened by a cooling, healthy stream of blood. S. S. S. goes down to the very bottom of the trouble, expels all foreign matter, regulates the entire system, enriches and strengthens the blood, and thereby cures Eczema, Tetter, Acne, Salt Rheum, Psoriasis and every other form of skin disease. Do not expect to cure a disease [illegible]

NEWSPAPERARCHIVE®
NEWSPAPERARCHIVE®

What Would You Do

If three good physicians should pronounce your case hopeless. If they should decide that you could not live longer than six weeks. And if you should get well, after using only $12.00 worth of Dr. Miles' Heart Cure and Nervine, what would you advise a friend in like condition to do?

"I have to thank you for saving my wife's life two years ago. We had continued with the doctor until the third doctor, like the two previous ones, said that nothing could be done for her; that she had better be taken home from the hospital to quietly wait her time, which would not be over 6 weeks at the most. I brought her home, and then I thought probably Dr. Miles' Heart Cure and Nervine might help her, so I got a bottle of each and some Nerve and Liver Pills and commenced to give them to her. We soon seen an improvement, and encouraged by this we continued giving the medicine. We gave her eleven bottles in all of the medicine. She takes it occasionally now if she feels the need. I am in the ministry, and have been for 44 years."

REV. P. MILLIGAN,
Genda Springs, Kans.

Dr. Miles' Heart Cure is sold by your druggist, who will guarantee that the first bottle will benefit. If it fails he will refund your money.

Miles Medical Co., Elkhart, Ind

HANDCUFF KING TELLS ADVENTURES

Man of The Deft Wrists Was Born in South America---How He Conquers Locks

"I do hope the time will come when we can have a vaudeville house of our own in some lively up-to-date small city" said Dot Ford the Hand Cuff Queen to an Age reporter who called on her on Tuesday afternoon on the quest of information with perhaps the small hope that some fraint light on the proper mode of "shaking" handcuffs may be gleaned.

"I like the work you see and I want to have my home and my work just as near together as possible; at present they are widely separated and it isn't nice at all".

"How did I learn to be a handcuff queen? It came about gradually. Before I married Mr. Ford (for Dot Ford is 'Mrs.' not 'Miss') I was a mind reader but after we were married I thought I would like to give that up and just stay at home and keep house

Like Other Women

for a while, I did but it wasn't long before I began to work on the locks of the handcuffs which my husband used in his work and in the course of time I got so I could open the hardest lock with very little difficulty. We've been doing the work together for a long time now and I enjoy it thoroughly; of course some times I get a little tired; down at Portsmouth they handcuffed me and put the shackles on me and locked me in a cell in their new jail just to see if I could get out and then while I was in there, walking up and down like a lion in a cage, hundreds of people filed through the corridor just to see if I were really locked up. Did I get out? I should say I did; all those people walking through rather got on my nerves but I picked all the locks just the same".

He Ran Away

"And how did you come to be so proficient in this particular calling" was the next question put Mr. Ford.

"It is a long story" said the Handcuf King smiling. "When I was ver small I ran away with a circus, ra away two or three times and som times we played with good succes and some times we didn't; then I trie being a jockey for a while but m Scotch father didn't think that wa quite right so he took me away fro the track and apprenticed me to safe maker; while working for the company I made the acquaintance o an old German lock smith and he the first man who ever taught me an thing about locks; that was the begin nig of my present career. From tha time on I began to make

A Study of Locks

and I'm still studying them. I've trie my skill in every country in the worl and I've played before all kinds of audiences but next to my own coun try (Mr. Ford is a Philadelphian) I'n fondest of South America; I was born in Chili while my father and mother were there temporarily and I really think it is the most beautiful country I ever saw; I'd like to go back there next season but my wife doesn't care for the country so it is just possible we will go to Berlin where they want us to come for a month at the opening of the Winter Garen".

Mr. Ford has had

Experiences Galore

during his years spent in the theatrical world; he has already done quite a good deal of work for magazines and as he talks one is tempted to think that if he would write some of these adventures of which he talks so entertainingly they would be well worth the reading. But the Handcuff King is a busy man, by the time he has unlocked numerous pairs of handcuffs several times every day and successfully mystified some scores of people he hasn't much time left for other pursuits.

CONSULT DR. BROWN—OHIO'S WELL KNOWN SPECIALIST IN

PRIVATE AND BLOOD DISEASES OF MEN

MY GUARANTEE—No Charge for Service Unless Cured

Numerous Pelvic Diseases

AND THEIR DANGEROUS DEVELOPMENT

Blood Poison If you have sore throat, mucous patches, pimples, copper-colored spots, sores and ulcers, bone pains, falling hair or any other symptoms of Contagious Blood Poison, in either primary, secondary or tertiary stages, come to me and be forever rid of it. My treatment quickly destroys the virus, clears the skin, purifies the blood and thoroughly cleanses and eradicates all traces of the poison from the system. I stop its progress, and all danger of transmission or recurrence is removed.

The treatment I administer for Blood Poison acts rapidly upon the diseased blood cells, expelling the poison therefrom and soon shows to the entire satisfaction of the patient that the deadly virus or poison is being forever exterminated from the system and the cure effected. I want every victim of this disease who has heretofore treated without benefit, and WHO REALLY DESIRES TO BE CURED, to call upon me here at my offices or to write me, when I will take pleasure in explaining to you a treatment that is DEATH TO DEADLY BLOOD POISON. This treatment contains nothing that is injurious to the health of the patient, but strengthens and rebuilds him from the damaging effects of the disease, causing him to increase in flesh, the skin to regain its healthy color and condition, and in fact by removing the poison from the system, restores to the sufferer that which the disease has impaired. IT WILL COST YOU NOTHING TO CONSULT ME ABOUT YOUR CASE.

Nervous Debility Men whose manhood is diminishing—and there are thousands of them—owe it to themselves to take prompt steps to relieve a condition which ultimately leads to misery and helplessness. At no time in a man's life does he need more the service of a skilled specialist.

I give each and every case individual treatment and my original perfected methods are safe, sure and certain in bringing back strength and vigor. They build up the physical, mental and vital man, permanently stop all drains or vital losses, emissions, invigorate the wasted organs and soon restore the sufferer to ROBUST MANHOOD.

Piles and Fistula These diseases absolutely demand the diagnosis and treatment of a skilled specialist. I possess a knowledge of these diseases which has been acquired by years of study and experience. I attribute my great success in the cure of the same to the fact that I remove the primary cause instead of attempting first to eradicate the local symptoms. This is the reason surgery in the treatment of Piles and Fistula has been a complete failure to cure, because the knife does not remove the cause of the disease, and thousands throughout the United States have been left perfect wrecks after the use of the knife.

I especially want those to consult me who have treated with other physicians and have not received a cure, and any physician who has a stubborn case under his care is invited to consult me by appointment.

Varicocele Varicocele is the most treacherous and silent and certain in its ill results of all known ailments of men. It makes its appearance apparently without cause, but never ceases in its destructive influence until it robs a man of all his vigor, vitality, making him a complete physical wreck.

Under my treatment a healthy circulation of blood is quickly re-established to the parts, the wasted glands and organs are enlarged and permanent strength and vitality are given to the organism. Every trace of weakness disappears, drains and emissions cease, the weakened system is strengthened, you become stronger and better in every way and will soon possess the sense of well-being which accompanies good health and robust manhood.

Stricture My treatment gives instant relief from pain, stops all inflammation, emissions, and permanently frees the urinary canal from all obstruction. I remove every trace of the disease without resorting to the pain or danger of the old-time operation method.

In justice to my treatment, which has never yet met with failure, where used according to instructions, I only ask a thorough investigation to make you, if you are a sufferer from this often fatally neglected disease, one of the many who are today indorsing my methods and sending others to me for treatment.

Hydrocele My method promptly reduces the enlarged condition of the scrotum and speedily and permanently restores the part to perfect health and soundness. No pain or detention from business. A speedy and lasting cure guaranteed in every case I accept for treatment.

Kidney, Bladder and Prostatic Diseases I master these Diseases because I have found new and mighty weapons with which to fight them. My treatment goes direct to the root of the trouble, the proper remedies are supplied, and diseased conditions are overcome by prompt and effective measures and the patient is soon dismissed perfectly cured. Do not allow these terrible diseases to get the start of you; at the very first symptoms consult a reliable specialist. Your very life may depend upon prompt action.

Skin Diseases and Ulcers

I cure all acute, chronic, cancerous tumors and ulcers without burning pastes or salves. Skin diseases, such as pimples, boils, eruptions or eczema quickly disappear under my special and modern methods of treatment.

CONSULTATION AND ADVICE, IN PERSON OR BY LETTER, FREE AND INVITED—Everything strictly confidential. Separate reception rooms. If you are tired of experimenting without benefit, consult DR. BROWN.

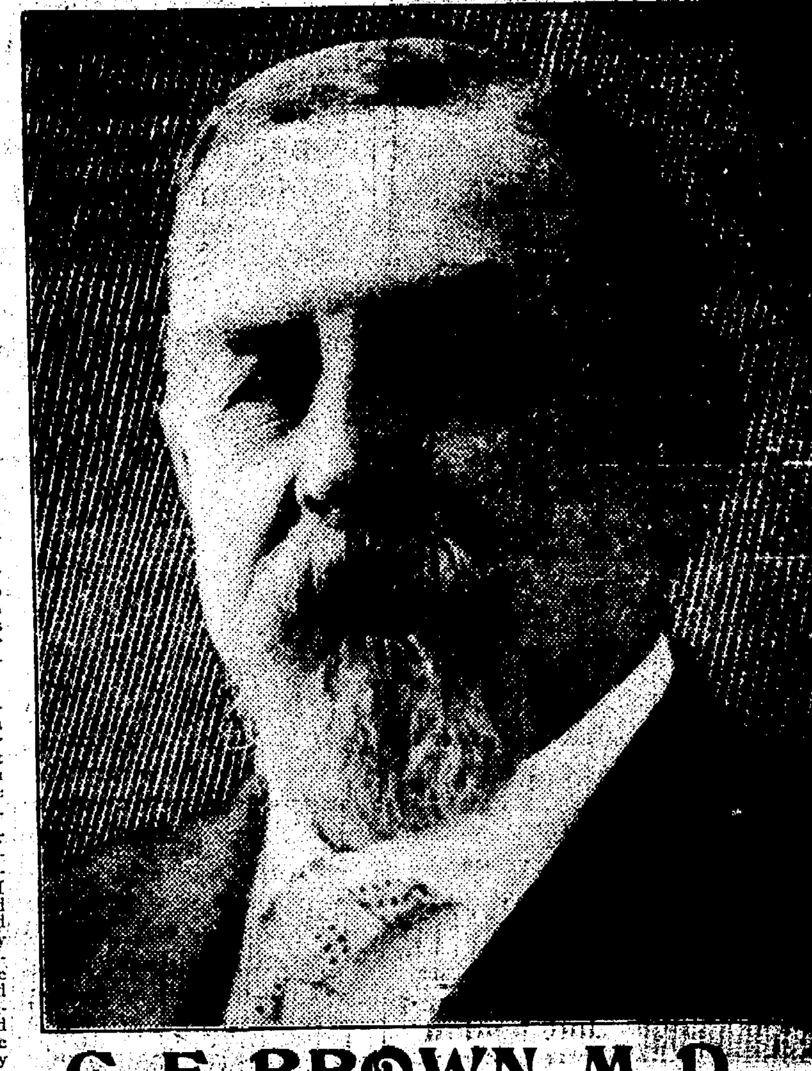

G. E. BROWN, M. D.

The Doctor Who Treats Every Patient Personally

Office: Marzetti Building, Northwest corner Gay and High Streets,

COLUMBUS, OHIO

over McClelland's Book Store. Entrance on Gay Street. Walk up stairs or take elevator. Office hours daily from 9 A. M. to 5 P. M.; evenings, 7 to 8 o'clock; Sundays, 10 A. M. to 12 M.

My Methods; Quick Results, Lasting Cures, Reasonable Fees

"Dustdown"

A Japanese dust-collecting powder, a dry-cleaner used in sweeping carpets, rugs, hardwood, tile and polished floors WITHOUT RAISING DUST. Dry cleans and brightens carpets on the floor WITHOUT TAKING THEM UP. Absolutely kills moths. Woman's greatest help in

HOUSECLEANING

Sold only at 25 cents a big package by

LEAR GROCERY Co.

614 MAIN STREET

BENDURE

THE REAL ESTATE MAN

I buy, sell and build, being the oldest established Real Estate man in the city. It will pay you to list your property with me or if you want to buy, you will save money to see Bendure

See BENDURE
For Bargains

Criterion Restaurant

Open from 5 a. m. to 12 p. m
SHEPPARD & MATHEWS,
Proprietors.

See D. D. BOYD

For bargains in lots, houses and land.
Phone 212.
Residence—127 Park avenue

HICKS' CAPUDINE
CURES
ALL ACHES
And Nervousness
Trial bottle 10c At drug stores
C. E. Anderson's Drug Store.

BLACKBURN'S

SWEET Castor-Oil-Pills LITTLE

GIVE THE EFFECT WITHOUT THE TASTE 15 Doses - - - 10 Cents

NOURISH THE BOWELS ... 45 Doses - - - 25 Cents

All Druggists 10c, 25c, 50c.

McConnell & Karr

GENERAL INSURANCE AND REAL ESTATE

Rear of National Bank, Fourth St.

PAINTING AND PAPER HANGING

Prompt attention to wall paper orders. Estimates on all work in that line.

BICKEL'S WALL PAPER STORE
Roscoe, O. Bell phone No. 602.

EGG CHAMPIONSHIP OF COUNTY GOES TO MOHAWK

Mohawk Village, April 17—The following list of officers were elected Sunday for the Mohawk M. E. Sunday school:

W. L. Freese, supt.
D. E. Almack, assist. supt and treasurer.
Walker Given, secretary
Clara Funk, assist. sec'y
Demas Barnes, librarian
Mary Moore, assist. lib.
Zora Barrett, Belvia Barnes and Nellie Wheeler, oganists.

Mrs. Sarah Shaw is very sick with pneumonia at her home in the village Her daughter Ollie McKinney who lives with her is unable to care for her on account of an affliction of the skull bone which has caused her much suffering for several weeks. Mrs. Shaw is an aged lady. Her aunt M. J. Oliver of Warsaw, and sisters Mrs. Roney and Miss Cox of Coshocton and other relatives and neighbors care for her.

Miss Maud McNabb underwent an operation for appendicitis at the Sands hotel in Walhonding and Mrs. Robert Laughlin is required to take treatment at the same hospital for insanity.

Mrs. Mary Given visited her brother T. J. Holl in Coshocton recently and has returned

Plenty of eggs in this part of the county. Mrs. M. J. Freese sold 204 dozen in two weeks beside what were used on the table in a family of four and what were saved for setting. There were no holdovers either as 143 dozen were sold in two preceeding weeks. Our merchant, L. W. Coulter, took in at the store and on the wagon 1800 doezn in one week.

Zack Bush has employed A. J. Nash for the spring and summer to work on his farms. They are building fences. Farm work is much delayed by much wet and cold weather and very little oats sown as yet.

Labor is well employed on the farms and in the timber.

Stock is doing well and bringing good prices. No need to murmur.

Owens Sells Union Bakery

John Owens, who has operated the Union bakery on Orange street during the past year, sold that business to Jacob Hutzli, of Alliance. Mr. Hutzli comes to Coshocton well recommended, and will continue the business at the same stand. He took possession of the bakery Monday morning.

Mr. Owens has made arrangements to open the restaurant in the Oak hotel on Hickory street, and will open that place of business the latter part of this week. Workman are at work now remodeling the restaurant room, and it will present a neat appearance when finished.

EUREKA !

Yes, I Have Found it at Last.

Found what? Why that Chamberlain's Salve cures eczema and all manner of itching of the skin. I have been afflicted for many years with skin disease. I had to get up three or four times a night and wash with cold water to allay the terrible itching but since using this salve in December 1906 the itching has stopped and has not troubled me.—Elder John T. Ongley, Rootville, Pa. for sale by C. E. Anderson, Coshocton's druggist, and ...

K. P's Get Ready For Dresden

There will be a meeting of the Knights of Pythias tonight at the lodge room and in addition to conferring the third rank on several candidates plans will be made for the trip to Dresden Thursday evening when the team from Coshocton lodge will confer the third rank on a class of candidates.

A marvelous preparation containing the elements of life, Hollister's Rocky Mountain Tea cures when all else has has failed. 35c Tea or Tablets.
—C. E. Anderson

Public Market.

Only twelve spaces were occupied by the public market Wednesday morning. Butter sold at 25c per pound and eggs at 15c per dozen

Are Your Clothes Faded?

Use Red Cross Ball Blue and make them white again. Large 2 oz. package, 5cents.

The Eagles.

The Eagles will hold their regular meeting this evening

If you haven't got the time to exercise regularly, Doan's Regulets will ...

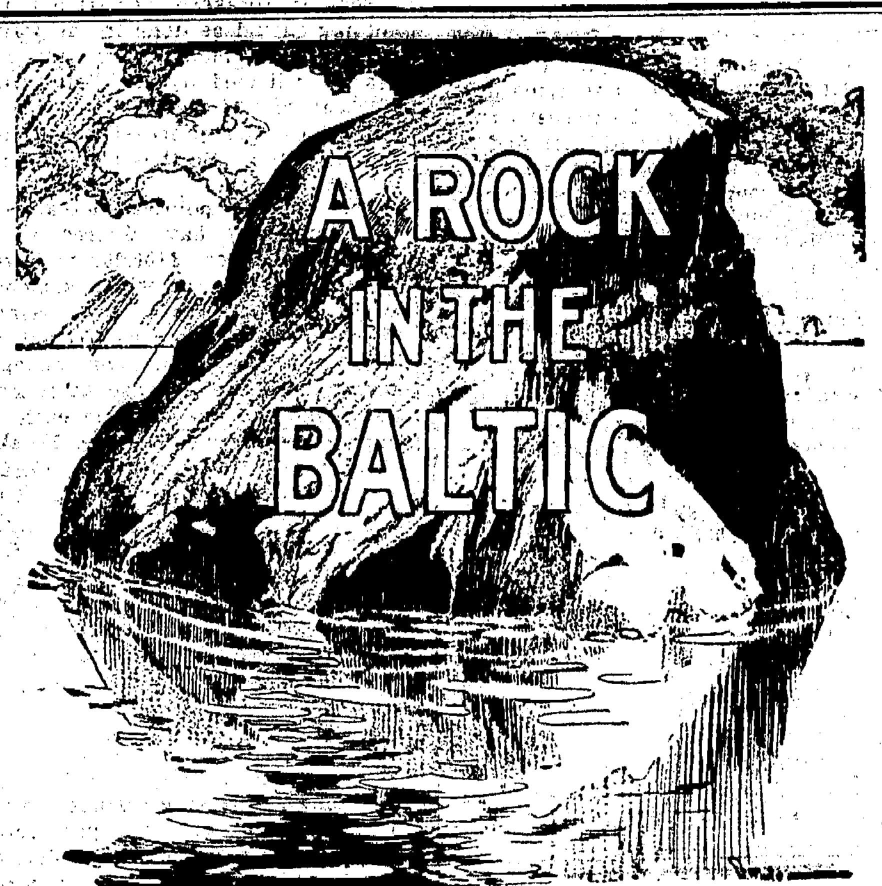

A ROCK IN THE BALTIC

BY ROBERT BARR

(Author of "Tekla," "In the Midst of Alarms," "Jennie Baxter, Journalist," etc.

Illustrated by Heyer and Copyrighted)

This mystery shrouded rock, rising rugged and forbidding out of the fogs of the Baltic, furnishes the title of the story which revolves around it. A constant menace to navigation, it nearly wrecked four innocent lives. The persons concerned are

An American Heiress with $15,000,000, Her Friend and Their Lovers

How American millions and feminine devotion, aided by a chemical discovery of great importance, thwarted the Russian government will be told by that past master of fiction, Robert Barr,

IN OUR COLUMNS

beginning in an early issue. Don't miss it. Look for it. Be sure to read it. As you may have surmised, there are two love romances, either of which would make a charming story in itself.

Housekeepers !

Do You Have "Blue" Monday at Your House?

We have an antidote. Send your family washing to us and have it done by our special household plan. Table and bed linen ironed ready for use—wearing apparel washed and stretched ready to iron. Or send your sheets, counterpanes and table cloths; it relieves you of the heavy work. Blankets, comforts, quilts, lace curtains laundered the modern way.

We take pleasure in showing people our plant and methods. Call and see for yourself.

The Eureka Laundry Co.

Cor. 2nd & Main — Both Phones

Great Cut Price Sale

ON CANNED FRUITS AT CENTRAL GROCERY.

Ko-We-ba, halves, also Sliced Lemon Cling Peaches—30c quality for 23c
Dunkley's Golden Luncheon Peaches—20c quality for 15c
Ko-We-Ba Bartlett Pears—30c quality for 23c
Ko-We-Ba Green Gage and Egg Plums—25c quality for 17c
Orange Quince—25c quality for 17c
Ko-We-Ba Moor Park Apricots—30c quality for 23c
Ko-We-Ba Red Pitted Cherries—35c quality for 25c
Sugar Loaf Lombard Plums—20c quality 13c

These goods are all perfect and rare bargains. Hotels, restaurants, boarding houses and private families should get their share, they will not last long. Cut out the ad and check off the ones wanted.

We are the people who sell that good Corn at only 5c per can.

W. A. Smith—The Central Grocery Co.

Beginning April 1, we will install gas in any house on existing mains

At following rates:

Four Room House—$18.50 Six Room House—$20.50
Five Room House—$21.50 Larger Houses Estimates Furnished.

The Prices Quoted Above Include:

Service Pipe to the cellar Meter Connections. Pipe for fire in each room. Pipe for light in each room. Suitable fixture in each room. Burners, Mantles and Globes, complete ready to light. Easy monthly payments.

Citizens Phone 240. **Coshocton Gas Co.** Citizens Phone 240.

F. M. LANDERMAN

NewspaperARCHIVE® NewspaperARCHIVE®

Founded 1865

Published Every Evening Except Sunday By

THE AGE PUBLISHING COMPANY

Coshocton, O.

...er of Ohio Select List of Daily Newspapers

Subscription Rates

...mail, 25 cents the month; 100 ...; $3 the year; payable in advance. Paper discontinued when time expires without exception.

By carrier, 10 cents the week delivered to any part of the city or Roscoe.

Subscribers will greatly facilitate the delivery of The Age by immediately reporting any irregularity to the circulation department.

Representatives

Robert Tomes 116 Nassua St. New York City.

C. W. Wallis, 311 Boyce Bldg. Chicago Ill.

Entered at the Postoffice at Coshocton, Ohio, as second-class matter.

Both Telephones, No. 182.

Certificate of Circulation No. 234.

ASSOCIATION OF AMERICAN ADVERTISERS

THIS CERTIFIES that this Association has examined the circulation of the COSHOCTON AGE Coshocton, Ohio.

covering a period beginning with the first day of January, nineteen hundred and six and ending with the thirtieth day of September, nineteen hundred and six, verifying the same from the press room books of record and system of distribution, and finds that the average number of copies of each issue circulated during said period was two thousand seven hundred and forty-one (2,741) each weekday, according to the definition of circulation adopted by this association.

This certificate is valid only in its entirety.

Dated, New York, November 8, 1906.

CHAS. W. CHENEY, President
BERT M. MOSES Secretary
H. L. KRAMER, Chairman Com. on Circulation.

(Seal)

TEXAS AND THE SALOONS

The state of Texas which is almost entirely "dry", prohibitionly speaking is breaking away from that regime. it is reported, and twelve counties have recently instituted saloons But this change is due largely to the policy being pursued by the brewers' association of that state. The brewers now maintain a complete detective system of their own, spending $100,000 a year in doing so. They guarantee that every saloon man who violates the law by permitting gambling on his place or indecency or violation of law in any form will be prosecuted by them They furnish the testimony themselves have their own lawyers, and have procured numbers of convictions Saloon keepers who never before feared officers of the law have the most wholesome respect for the organization of the brewers. Under this system saloons are said to have become orderly places and people prefer them to blind tigers.

Everyone hopes that Grover and Theodore will both live long enough for the country to ask "What shall we do with our ex-Presidents?

If the President is really going to wring the water out of the railroad stocks the country need not expect a dry spell for some years

We hazard the suggestion that ex-Senator Burton has by this time received a cablegram of condolence from Maria and Bellamy

The Democrats are rapidly dividing into classes—those who swear by Bryan and those who swear at him.

Mr. Harriman announces that he is going to 'give more attention to the public". Hands on your pockets!

The Hon. Abe Ruef dosen't belongto the kind that can crawl in under the brain storm shelter.

Scissorinctums

Will Take Several

If Secretary Taft resigns to run for the presidency we are wondering what three men the president will appoint to occupy his seat in the cabinet—Atlanta Journal

Where He Stands

W"here do I stand?" asked Mr. Harriman, in his letter to Mr. Sidney Webster We don't know where he stood at that time, but just now he seems to be standing on somebody's corns—Washington Post

Willing to Take Him Up

Jacob Riis fears that we are degenerating into a nation of gamblers. John W. Gates would probably be willing to bet Riis a million dollars that he's wrong—Los Angeles Times

Sage of the Age

The grand jury has had a busy April

The profit of the city water works ought to be a good argument to make a fellow get on the water wagon

Suggest to the Pennsy to name their flyer "23" when renumbering the trains.

To try to escape is a bad record for innocent men.

Vaudeville's a hit

Coshocton looks long on theateres this summer.

Better take those seeds up and plant 'em over again.

Just on the Side

The tennis club is going to erect a club house—so it is announced and everybody will agree that the tennis club needs one. Thoughts have been ... the heads of the members and friends of members of a ... porch and one member was accosted by a girl friend who said that she really hoped they would have ham ... on the porches. It would be ... the trouble is that the club ... decided to erect

Evening Smile

Careful of Appearances.

"My dear, if you must scold, do so, but please do not beat the furniture at the same time. The neighbors might form a wrong impression"—Fliegende Blatter.

Coshocton Club At Lewisville

Canal Lewisville, April 17—Mrs Caser of Bloomfield is visiting relatives at this place

Misses Verne and Madge Mohler spent Sunday with Miss Hazel Clark

Mr and Mrs. Sherman Beck and family of Dennison is visiting relatives at this place.

Mr. and Mrs Mark Sinden and family and Mrs Caser spent Sunday with Mr. C C. Sheneman and family.

Mr and Mrs. Babcock of Coshocton has moved to this place

Several of the people of this place attended the meeting at the Baptist church in Coshocton.

Quite a number of Roscoe people attended the quarterly meeting at this place Sunday

The entertainment given by the young people of this place and the mandolin and guitar club of Coshocton was appreciated very nicely. The program was as follows

Music
Reading by Miss Kirk
Music
Reading by Miss Day
Music
Vocal music by Mr. David Markley, jr. and Miss Lillian Mohler
Music
Reading by Miss Myriad Reuner
Music
Reading by Miss Mohler
Vocal music by Miss Rosa Beast
Music

Aided the Country.

By General THOMAS H. HUBBARD of New York.

IN its present state public opinion in its attitude toward corporations can only be termed MORAL HYSTERIA.

CORPORATIONS ARE THE ONE THING WHICH HAVE STOOD BETWEEN THIS NATION AND DISASTER IN PREVENTING A PREPONDERANCE OF INDIVIDUAL WEALTH.

A mighty outcry is raised against the large gas companies, the railroad companies and the insurance companies. Some champion of the people who spends his time in poring over Poor's Manual declares that the gas companies can and do manufacture their product for 30 or 35 cents a thousand feet.

The people listen and forget that there are OTHER EXPENSES TO BE MET by the company aside from the actual cost of production. They are not aware that electrolysis, of which they know little or nothing, is constantly wearing out the mains almost as soon as they can be installed. They do not realize that the company is really supplying its product at a price combining cost and ONLY A MODEST PROFIT. They forget that thousands of persons are dependent for their income upon the earnings of a corporation in which their money is invested and that these persons have a right to ask for a reasonable return on the money invested.

Our railroads are surpassed by none in the world except in so far as regards loss of life through accident. The remedy for this is to permit the roads to EARN ENOUGH to pay for the installation of expensive safety systems.

BUT INSTEAD OF AIDING THE ROADS SOME PERSON DISCOVERS THAT THERE ARE SUCH THINGS AS SECRET REBATES AND IMMEDIATELY HE CRIES ALOUD FOR AN INVESTIGATION. NOT WAITING TO LEARN THAT THE ROADS THEMSELVES HAVE BEEN ATTEMPTING TO REMEDY THIS WRONG.

DRILLING OIL WELL UP AT ORANGE

Orange is the center of oil activity in the eastern part of this county just now. Frank Norris, who is serving on the petit jury this week, says that work began there Wednesday morning, the drill starting on its journey toward China. The well is being put down by Contractor Cranston for a company composed of Illinois and Pittsburg capitalists who have leased nearly all the territory in that section This No. 1 well is being sunk on the George David farm, the old John Orin place Two and a half miles north of Orange on the Corbett farm two wells were drilled last year and one of them is a good producer. Orange is 11 miles east of Coshocton on the Tuscarawas and local land owners are interested in the development.

HAS CLOCK FROM THE FIRST BANK

"Aunt Betsey" Felver, widow of the late George Felver, has at her home at Orange an interesting relic, being the first clock owned by the first bank of Coshocton. Mrs. Felver is now 87 years old and years ago she and her husband dwelt on the Johnston farm near Wild Turkey lock. Mr. Johnston presented them the clock then old and thought to be worn out. but they repaired it and it is still a good time piece. Mrs. Felver does not know herself how old it is but has had it since she was a young woman.

DOZEN TOWNS LAID WASTE

Mexico City, April 17—According to the latest available information from various points in southern Mexico, which are as yet meager, the death list as a result of the recent earth quake will aggregate 38 persons and the list of injured persons will total 93, although when complete reports are received it is expected that both the list of dead and wounded will be greatly augmented.

Chilpancingo, with incomplete reports, shows 12 persons dead and 30 wounded. Chilapa reports 14 dead and 29 wounded. Tixtla reports 12 dead and 24 wounded.

Owing to the remoteness of many small towns in the affected region, it will be some days before complete reports of the disaster can be received

Heavy shocks continued on the west coast until Tuesday. Late news from the area of greatest destruction in the recent earthquake shows that the devastation wrought was greater than at first supposed. Besides the destruction of the cities of Chilpancingo and Chilapa, it is now reported that the city of Tixtla, between the two cities above named and containing about the same population as Chilpancingo (7,500), was also leveled to the ground, and messengers from the coast who have reached Chilpancingo say that the towns of Ayutla and Ometepec have been wiped off the map. Ayutla is about 50 miles south of Chilpancingo, in the state of Guerrero, and some 20 miles west of the port of Acapulco. Ometepec is farther south, near the boundary line of the states of Guerrero and Oaxaca. It is a town of about 4,000 inhabitants, and it is feared that the loss of life here may be heavier than at Ayutla. Tiapa, a town 80 miles west of Chilpancingo and near the border line of the state of Oaxaca, is also reported to have been wiped out.

It is reported that Acapulco is partly submerged from the great waves which dashed over the breakwaters Although no breath of wind was stirring on the night of the first shock when the earth began to tremble, the sea was lashed into a fury, and as the shocks continued the harbor took on the appearance of a typhoon-swept ocean.

Just Politics

Consul Will Apologize.

Washington, April 17.—Charles A. A. Ekstromer, the Swedish vice consul at St. Louis, whose exequatur recently was withdrawn because of a letter written by him reflecting upon Mr. Cortelyou while the latter was postmaster general, appeared at the White House to seek an interview with the president. Secretary Loeb heard what he had to say and suggested that he reduce his statement to writing and submit it to Secretary Root. Mr. Ekstromer then called upon Acting Secretary Bacon at the state department and arranged to leave with him a full explanation in writing of what he had done, with an apology as a basis for his plea that his exequatur be restored.

Citizenship Question Sidestepped.

Caguas, P. R., April 17.—Secretary Taft and his party stopped here on their way from San Juan to Ponce. The city was decorated with American and Spanish flags and a large crowd of people from the surrounding country gave the secretary a cordial greeting. The alcalde in his address of welcome did not refer to the citizenship question. Mr. Taft in his reply felicitated the country on its prosperous condition. Caguas is the most important city on the island, and its inhabitants have been most persistent in their demand for American citizenship. Mr. Taft did not mention the question at this place, where President Roosevelt spoke strongly in favor of it.

Cuba's Representation.

Washington, April 17. — Minister Quesada of Cuba conferred with Acting Secretary of State Bacon concerning his prospective appointment as a delegate to the Hague peace conference as the representative of Cuba. It is practically settled that Cuba is to be represented at The Hague despite the fact that the island is now under a provisional government appointed by President Roosevelt.

Boosting Burton.

Cleveland, O., April 17.—James H. Cassidy, secretary to Congressman Burton, said he receives many letters from various parts of the country saying Burton ought to be the Republican candidate for president in case Taft is not nominated. "I am surprised at the strength he is showing," said

OLD BOOK 280 YEARS OLD, & RARE

William Emler, of Coalport, was in Coshocton Wednesday carrying with him a telescope in which was a valuable relic in the shape of an old German book, which was brought to this country from Germany but his grandfather and is 280 years old. It is in the eGrman language and contains a sermon for every day in the year with a special sermon for each holiday. Mr. Emler had read Dr. Beardsley's ad which was in The Age a short time ago but upon arriving here Mr. Emler learned that Dr. Beardsley, who wanted to buy old books and relics, had gone Mr. Emler called at The Age office where he showed the book. He has been offered $100 for it and recently a Columbus man told him he would give him $150 if he would bring it to Columbus but Mr Emler is old and crippled and does not care to take such a journey on the cars From The Age office he went to the home of Rev Jaeger, the German minister, with his book.

Dies as Result Of Bad Fall

Mrs. Henry Fender, Sr., who fell and fractured her left hip two weeks ago, died Saturday at her home near New Bedford. She was born in Germany in 1820. The funeral was held Tuesday, services by Rev. Larr.

'BLUE DEVILS"

Get Rid of Indigestion and Things Will Look Bright and Joyous.

Even in the present era of prosperity and good times everything appears black to those people who are suffering wretchedly from some form of indigestion. Where digestion is quick, complete and eeasy there is a joyous and hopeful outlook, but indigestion causes depression.

The want of a safe, effective cure for sick headache, indigestion, and stomach troubles, was always felt until the prescription known as Mi-o-na stomach tablets was put up in popular form and proved its invariable success in the many forms of indigestion

After a few days use of Mi-o-na stomach tablets the headache, dizzy feel, drowsiness, bad taste in the mouth, coated tongue, nervousness, sleeplessness, distress after eating—all these symptoms of a weak stomach—will disappear and perfect digestion and a good skin will show that the vital machinery is once more running smoothly.

Mi-o-na is to be taken before each meal and it will stimulate the secretive and digestive juices and strengthen the whole of the digestive system so that the unpleasant full feeling will be absent and indigestion prevented.

Mi-o-na stomach tablets are sold only in a neat metal box convenient for the vestpocket and cost 50 cents. C E Anderson seen so many cures made by Mi-o-na stomach tablets that he gives a guarantee with every box that the money will be refunded if the remedy fails to give satisfaction.

Robbed in Paris.

New York, April 17.—With the arrival of the steamer Kron Prinz William it became known that Sidney Smith, the horseman, had been robbed of $15,000 in Paris. Mr. Smith was traveling with a party of friends, and at a hotel in Paris placed $2,000 in cash and jewels valued at $15,000 in a steel box, which he kept in his room. The police of Paris were informed and began searching for a valet who had been employed by the party. They traced him to southern France and were close upon him when they found he had booked passage for New York on a slow steamer. Mr. Smith said that the man was now in this country.

Successful Baking A Talk with Housewives

If you want to have light, tempting, appetizing biscuits, waffles, griddle cakes, doughnuts—delicate and delicious cakes, and all the other good things in which baking powder is used, try Egg Baking Powder.

Egg Baking Powder *insures* successful baking. Your quick steps in the haste of preparation or the accidental slamming of the oven door will not result in fallen cake or heavy biscuits.

Egg Baking Powder is made from dried white of egg and wheat phosphates. When water is added, the resulting leavening gas is caught and *held* in tiny globules by the egg albumen, and it *can't get away* until your baking has progressed far beyond the danger line where ordinary baking powder "goes dead."

These are facts which a trial will prove. Another thing that's mighty important is that Egg Baking Powder has no cream of tartar, tartaric acid, alum or other harmful substances found in ordinary baking powders, that keep the digestive organs in a constant state of irritation and cause Dyspepsia. We will give $5,000 to anyone who can prove that this is not absolutely true.

Bad baking powder causes many a kitchen tragedy. Think of company coming for dinner and the baking fallen flat! Biscuits like brickbats! Cake ruined! Muffins wearing a soggy look! Only a lot of uninviting and indigestible cookery to show for a whole day's work and worry. No danger of this if you use "Egg."

You save one-third the eggs and all the worry when you use sweet, pure, wholesome and nourishing Egg Baking Powder. Best grocers sell it.

Write us for the *Egg Cook Book*—It's FREE.

EGG BAKING POWDER CO., NEW YORK

Egg Baking Powder

Your Grocer Has It

Contains No Alum, No Cream of Tartar or other Unhealthful Substance

WORKMAN FARM SOLD WELL

The old Stephen Workman farm, consisting of 180 acres in Tiverton township, was sold by Sheriff Browning Tuesday afternoon for $8,510, this being $140 more than the appraisement S S. and C. E. Day bought the home place, consisting of 80 acres for $4,300; Abbie Weeks, one of the grandchildren, bought 60 acres for $2,450 and Willis T. Workman bought the remaining 40 acres for $1,790. The sale grew out of the friendly partition suit of Asa W. Workman vs Isaac Workman and others George E. Roche, who was the attorney in the case, there being about fifteen parties, accompanied Sheriff Browning to the farm which is three miles beyond the village of Tiverton.

American Engineer Arrested.

Negales, Ariz, April 17—On the arrival of train No 1 from Guayamas, Philip Clarke, the engineer, was arrested and thrown in jail on the Mexican side on telegraph instructions from Judge Huacaja at Hermosillo. Clarke is charged with rebellion His fireman, Martinez, was also arrested, but released later American Consul Hickwood is investigating the case Great indignation is felt here at the action of the judge, which is similar to action taken once before when railroad employes refused to go to work until arrested men were released.

TEACHERS FOR FRESNO

Fresno, April 17—At the meeting of the board of education Monday evening the following teachers were employed for the Fresno schools for the coming year

Principal, Prof W. H. Huff, of West Lafayette college
Grammar, Ray Henderson
Intermediate, Grace Pigman
Primary, Ada Emerson

Mrs Holl and Miss Viol Richards returned to their homes in Newcomerstown Tuesday after a visit with Mr and Mrs R. A. Holl on Walnut street.

Dr. Sheffield's

Anti Septic **Crême Dentifrice**

THE ORIGINAL TOOTH PASTE

Used by the Elite of the World Since 1850

Dr. Sheffield's Tooth Powder put up conveniently for Tourists.

SOLD EVERYWHERE.

Government guarantee, Serial No 1183

Good All the Time

DIAMOND DUST FLOUR

Roscoe Empire Mills

Edwin S. Lee

Complies with all requirements of the National Pure Food Law, Guarantee No. 2041, filed at Washington.

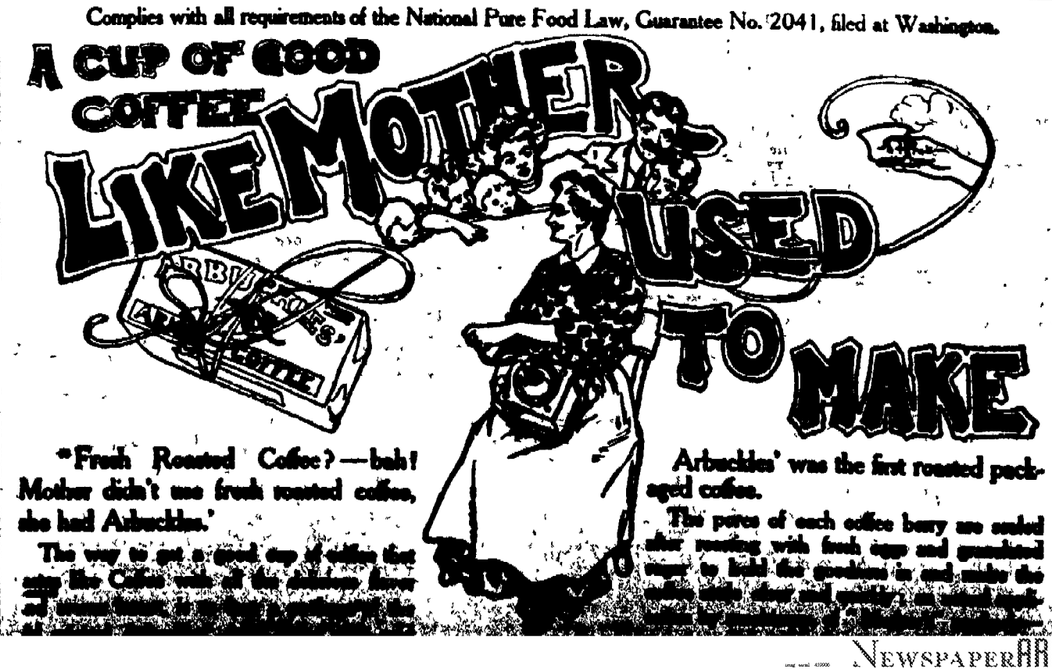

"Fresh Roasted Coffee?—bah! Mother didn't use fresh roasted coffee, she had Arbuckles'

Arbuckles' was the first roasted packaged coffee.

NEWSPAPER ARCHIVE®

In combination, proportion and process, Hood's Sarsaparilla is therefore ***Peculiar to Itself*** in merit, sales and cures.

It is made from the best blood-purifying, alterative and tonic ingredients by such original and peculiar methods as to retain the full medicinal value of each and all.

The severest forms of scrofula, salt rheum, catarrh, rheumatism, dyspepsia, and debility are cured every day by

Hood's Sarsaparilla

Sold by druggists. 100 doses $1. Begin to take it today.

Sarsatabs For those who prefer medicine in tablet form, Hood's Sarsaparilla is now put up in chocolated tablets called Sarsatabs, as well as in the usual liquid form. Sarsatabs have identically the same curative properties as the liquid form, besides accuracy of dose, convenience, economy,—there being no loss by evaporation, breakage, or leakage. Sold by druggists or sent promptly by mail.

C. I. Hood Co., Lowell, Mass.

GUARANTEED under the Food and Drugs Act, June 30, 1906. No. 334.

PERSONALS

George Caton is in Cleveland.

Miss Lou McClure went to Pittsburg today

G. W. Treadway went to Port Washington and Gnaddenhutten on business today

Mrs. Rev. Roberts is spending the day in the city with friends.

Jos. Frederick of Orrville is in the city

Mrs. W. W. Frederick of Warsaw was in the city shopping today

Mrs. David Hines returned home from West Lafayette this afternoon after spending several days with her mother, Mrs. Middleton, who is ill

Mrs. George Richie, Mrs. Sue Miller and Mr. Ed Hanlon returned Tuesday night from Gallipolis where they were called by the very serious illness of Miss Ida Hanlon. Miss Hanlon accompanied them

Mrs. R. D. Crawford arrived today noon from Philadelphia called by the serious illness of her sister Miss Ida Hanlon

Bargains at the Rummage Sale 17-6

Church Clubs.

Washington, April 17. — At the fifteenth annual conference of church clubs of the United States a resolution of greeting was adopted for transmission to the international peace congress in session in New York. The resolution reads: "The conference of church clubs of the United States, assembled at the peace cross in Washington, sends greetings to the international congress of peace and arbitration and bids it godspeed in its endeavors to promote the kingdom of peace and good will among men."

THE SICK LIST

A. T. Renner who has been very ill several days is slightly improved today

Miss Ida Hanlon who has been in a hospital very ill several weeks, was brought home Tuesday evening. The trip was made very nicely, but Miss Hanlon is very weak today

Miss Ella Galvin left today for Newark having been summoned there by the serious illness of Mr. Thos. Gainor.

A gossamer covering of beauty and fairness bestowed by Satin skin powder. 25c.

Wardrobe Bookkeeping the Latest.

A book in which to keep a description of one's clothes is the latest thing in the fashionable world. The pace of society devotees is becoming so very strenuous with such a multiplicity of functions that a very extensive wardrobe is required—so extensive, in fact, that the fashionable woman cannot keep track of it without the aid of some record; hence a book in which to catalogue a season's wardrobe is the latest adjunct to the necessities of milady. It remained for Mrs. Shouts to impress Washington society by such a prodigality of clothes that she has to have a description of them kept in a book, says a Washington dispatch to the Chicago Record-Herald. To be sure, the book is not ponderous. It is a neat little notebook in which is kept a record of the gowns this fortunate woman possesses. A color and a description of the trimmings is put down, thus cataloguing the whole wardrobe. This businesslike method of selecting attire saves much worry.

Society

THE CALENDAR.

Today — The Coshocton Woman's club meets at the library

The L. O. T. M. has its regular meeting

The Roscoe Woman's club meets with Mrs. J. S. Elliott

The Ladies Guild meets with Mrs. L. C. Robinson

Tomorrow—The Woman's Home Missionary society of Grace church meets at the church in the afternoon

The Pythian Sisters have a called meeting in their hall

The Quiet Stitchers meet in the evening with Mrs. Henry Richeson

The Parents club meets at Alcyone hall at 2 p. m.

✦✦✦✦

Miss Sadie Smith Entertained Holloway Band

The members of the Holloway Mission band to the number of 22 met Tuesday evening with Miss Sadie Smith at her home on South Fourth street; Miss Smith had charge of the devotional service and the program consisted of piano solos given by Miss Zella Berry and Miss Ballersdt and a very good paper on Japan by Miss Dora Cave. The society is arranging now for a May festival and Mrs Robertson, Miss Zella Berry and Miss Sadie Smith were appointed a committee of three to make the preliminary plans. Next a refreshing lunch was serviced and the band adjourned to meet next with Miss Dela Spocknall.

✦✦✦✦

The Alumni Meets With Miss Clark

Several of the members of the Roscoe Alumni Association were unable to attend the meeting held Tuesday evening with Miss Thresa Clark so it was decided to make no definite plans for the reception of the class of '07 until Friday evening when another meeting will be held at Miss Clark's home

✦✦✦✦

The Woman's Relief Corps Held Regular Meeting

The usual meeting of the Woman's Relief Corps which was held in the G. A. hall Tuesday evening was largely attended but no new business was taken up. The next meeting will be held May 7 at the same time and place.

✦✦✦✦

Rummage Sale At the Rink

The ladies of the Church of Christ have been fortunate in securing the Main Street Rink for their Rummage Sale which will open to the public Saturday afternoon and continue through next week. All manner of things will be offered for sale articles of household use as well as clothing and if there is any one who has not been solicited but has contributions to make the ladies will feel grateful if they will notify Mrs. J. N. Johnson who will see that the articles are called for.

✦✦✦✦

Plans Made For Zanesville Meeting

Plans have been perfected by the Presbyterian churches of Zanesville for the entertainment of the visitors and delegates who will attend the Presbyterial convention which opens at the First church Thursday morning at 9:30. No less than 200 women are expected at these sessions, which mean so much for the life of the church. At noon Thursday luncheon will be served to visitors and delegates in the lecture room of the Second church and the address of welcome will be made by Mrs. H. G. O. Cary of Zanesville the President Emeritus of the organization

Mrs. W. R. Gault of this city is a member of the nominating committee and included in the list of officers are Mrs. James R. Johnson, treasurer for Home Missions and Freedman and Mrs. Matilda Denman honorary vice president

✦✦✦✦

Mr. and Mrs. McIntyre Surprised by Friends

Mr. and Mrs. Edward McIntyre and children who have been guests at the Colonial hotel for several weeks were very pleasantly surprised Tuesday evening by a visit from the following friends: Mr. and Mrs. Strome Mr. and Mrs. George Foster, Mr. and Mrs. Cassidy and James Dill. Refreshments were served during the evening and an impromptu musical program was very much enjoyed. Mr. and Mrs. McIntyre and family will leaves shortly for their home in Wallesburg, Canada.

TO BRYAN

Tribute Paid at Dinner of Brooklyn Democratic Club.

New York, April 17.—With William Jennings Bryan as the chief attraction, the Democracy of Brooklyn, in observance of the anniversary of the birth of Thomas Jefferson, engaged in an enthusiastic Democratic reunion and demonstration. The function was the annual dinner of the Brooklyn Democratic club. Mr. Bryan delivered a characteristic discourse, taking for his subject "Thomas Jefferson." E. M. Shepard paid a tribute to Mr. Bryan and expressed the hope that Mr. Bryan would lead the party in 1908. Cheers followed Mr. Shepard's announcement. Mr. Williams of Massachusetts discussed the question of the government ownership of railroads. He said: "I see no escape from [illegible]

The Ransom Dry Goods Co.

OUR ANNUAL

LACE CURTAIN SALE

Will be held all next week beginning Monday, April 22nd and closing Saturday, April 27th. Our Lace Curtain Sales have always been an interesting Spring event to all housekeepers in this section of Ohio. Another fortunate purchase this season of

Manufacturer's Odds & Ends

In Lace Curtains, places us in a position to again repeat another one of our Famous Curtain Sales this Spring. Everything in our mammoth Curtain line to be sold at greatly reduced prices. Watch our windows and don't forget to attend this, the greatest of any Curtain Sale ever held in Coshocton. Remember the sale lasts ALL NEXT WEEK.

The Home Store

FOR PEACE

Labor Leaders Speak at New York. Educators Also Heard.

New York, April 17. — At the big peace meeting held in Cooper Union, Joseph R. Buchanan introduced the speakers, who included Terence V. Powderly. The meeting had for its general topic "Organized Labor in Relation to the Peace Movement."

Samuel Gompers said: "It takes more courage today to engage in the silent, patient sacrifices of life than it does to go into the carnage of war. Today, thank God, the white flag no longer indicates a yellow streak, and it requires courage for a man to say 'peace' instead of war."

Another session of the congress was addressed by a number of prominent women, including Miss Jane Adams, Mr. Ellen H. Frothin, Mrs. Lucy Ames Mead, and Mrs. Frederick Nathan. Letters were read from Mrs. Julia Ward Howe. William Archer, one of England's foremost dramatic critics, spoke. There was also a young people's meeting at Carnegie hall. The congress will close today.

That intelligence and culture are the things which the universities can contribute to the cause of universal peace was the consensus of opinion of the college presidents who spoke at Carnegie hall, at the university meeting of the peace congress. Vice Chancellor Roberts of Cambridge university and pro-Vice Chancellor Rhys of Oxford were the two foreign educators who spoke. President John Finley of the City college of New York and Dr. Felix Adler also spoke.

Air and Weight.

It is a curious fact that a man or any other animate or inanimate object weighs less when the barometer is low notwithstanding that the atmospheric pressure is much greater upon his body when the same instrument marks "high." It is estimated that the pressure of an ordinary sized man is fifteen tons and that a fall in the column of mercury from 31 to 29 adds about one ton to his load.

Mrs. Roe Burt of West Lafayette is in the city today

SOMETHING NEW

IN WOMEN'S OXFORDS AND SHOES CAN BE SEEN AT

PEACOCK'S

COME IN AND INVESITGATE.

HOLD-UP

Of an Express Clerk Yields the Robber a Fortune.

St. Paul, April 17.—One of the boldest and most successful robberies that has been perpetrated in this city for years occurred Tuesday night, when Clerk Zimmerman, in the Union depot office of the Northern Express company, was held up at the point of a revolver, and compelled to open the safe and take therefrom a package containing $25,000 in currency, with some silver. About 10:30 a young man, who is believed to have been a pal of the robber, called at the express office, and by some trick got the other clerk to go to a rear room. "Hands up or I'll blow a hole in you," commanded the bandit, and Zimmerman quickly complied. Zimmerman handed out the bulky envelope, which the robber thrust in his pocket. He then backed out of the door.

Chicago Police Inquiry.

Chicago, April 17.—Further disclosures were made to the civil service commission which is investigating the alleged debauching of the Chicago police department by former Chief of Police John M. Collins, in an effort to bring about former Mayor Dunne's re-election. Police Inspector John Wheeler told about receiving an order from Collins to have the men under his charge subscribe to a campaign fund in the interest of Mr. Dunne. The inspector declared he felt at the time that he should obey orders and that he and his men paid into the campaign fund over $2,000, and that he had been criticised by his chief because the collection was so small.

Jack Wade shipped his household goods to Zanesville today and expects to make his future home there.

Rummage sale solicits contributions

Department Store Sign.

TAXATION REVISION IN MANY STATES

Bills to create tax commissions are pending before the general assembly of the following states: Alabama, Delaware, Idaho, Illinois, Indiana, Iowa, Kansas, Maine, Michigan, Minnesota, Oregon and Wyoming. In some of the states these bills have been made laws, and the probability is that bills will be enacted by a majority of the states, if not by all of them. This shows conclusively that the problem of how to improve the state and local taxation system is a question of vital and urgent importance in nearly every state in the Union.

Principles of taxation, like all economic principles, are universal in their application. Work done in one state may be made useful in all other states. By making investigations and guiding discussion on similar lines, and then comparing results, the people in each state can help all other states and be helped by what all other states accomplish.

Program of Hearings Tax Commission of Ohio.

May 6—Taxation of Manufacturing and Mercantile Industries.

June 3—Taxation of Agricultural Industries.

Sept. 8—Taxation of Banking, Insurance and Building and Loan Associations, Moneys and Credits.

Oct. 7—Taxation of Public Service Corporations.

ISLETA.

Isleta, April 17—Oxford township school board met the Newcomerstown board last Saturday to adjust some matters pertaining to non-resident pupils.

Our minister Rev. [illegible]

Tube Rose AND Caladium Bulbs

FOR SALE BY

Snyder Grocery Co.

Order your groceries from us and avoid long delays and disappointments. We have two wagons of our own and deliver goods any time during the day on short notice.

Our Wagons go Everywhere

Both phone 21. 223 W. Main St.

visited his brother T. W. Culbertson here Monday

Miss Mettie Ethell, teacher of [illegible] school here had appropriate [illegible] day exercises last Friday [illegible] planted five trees on the [illegible] ground

Miss Mina Cole is visiting [illegible] brother near Cadiz Junction, [illegible] Mrs. O. W. Sergeant [illegible] Coshocton Tuesday [illegible]

THREE EPOCHS IN A WOMAN'S LIFE

MRS. ELVA BARBER EDWARDS

MRS. GEORGE WALTERS

There are three critical stages in a woman's life which leave their mark in her career. The first of these stages is womanhood, or the change from a care free girl to budding womanhood. The second is motherhood, and the third is Change of Life.

Perils surround each of these stages, and most of the misery that comes to women through ill health dates from one or another of these important crises.

Women should remember that **Lydia E. Pinkham's Vegetable Compound** made from native roots and herbs has carried thousands of young girls over the critical period of puberty, has prepared mothers for childbirth, and in later years carried them safely through the change of life more successfully than any other remedy in the world. Thousands of testimonials from grateful persons, two of which are here published, substantiate this fact beyond contradiction.

Mrs. George Walters of Woodlawn, Ill. writes:

Dear Mrs. Pinkham:—

"I feel it my duty to tell you of the good Lydia E. Pinkham's Vegetable Compound has done me in preparing for childbirth. After suffering and losing my children a friend advised me to try your valuable medicine, and the result was that I had very little inconvenience, a quick recovery and as healthy a child as can be found anywhere. Lydia E. Pinkham's Vegetable Compound is a blessing to all expectant mothers."

Mrs. Elva Barber Edwards, of Cathlamet, Wash., writes:

Dear Mrs. Pinkham:—

"I want to tell you how Lydia E. Pinkham's Vegetable Compound carried me through the critical period of the Change of Life without any trouble whatever, also cured me of a very severe female weakness. I cannot say enough in praise of what your medicine has done for me."

What Lydia E. Pinkham's Vegetable Compound did for Mrs. Walters and Mrs. Edwards it will do for other women in their condition. Every suffering woman in the United States is asked to accept the following invitation. It is free, will bring you health and may save your life.

Mrs. Pinkham's Invitation to Women.

Women suffering from any form of female weakness are invited to promptly communicate with Mrs. Pinkham, at Lynn, Mass. From the symptoms given, the trouble may be located and the quickest and surest way of recovery advised. Out of her vast volume of experience in treating female ills Mrs. Pinkham probably has the very knowledge that will help your case. Her advice is free and helpful.

During its long record of more than thirty years its long list of actual cures, entitles Lydia E. Pinkham's Vegetable Compound to the respect and confidence of every fair minded person.

Lydia E. Pinkham's Vegetable Compound Makes Sick Women Well.

Oxfords For Any Occasion

What we mean by that is—in our store you will find half these [illegible] for every day or dress or for any other [illegible]

There is only one "Bromo Quinine"

That is Laxative Bromo Quinine

CURES A COLD IN ONE DAY PREVENTS THE GRIP

NewspaperARCHIVE®

Character Sketches in Clever Club Paper

"All Sorts of People" Told of by Miss Manner Before Home Study Circle

The following paper on "All Sorts of People" was read by Miss Emma Manners at the last meeting of the Home Study Circle and owing to the kindness of its author The Age is enabled to reproduce it for the pleasure of its large family of readers:

'If all of the world were just like you,
And you were just like me,
What sort of a world would we have do you think,
And "where in the world" would we be "

"That all men are created equal; that they are endowed by their Creator with certain inalienable rights" has so long stood as the rock bed of American independence—is so interwoven into the very fibre of our being—absorbed, as it were, from our ancestors while we, like the world at creation, were still "without form and void"—that we breathe it in as instinctively as we breathe the free air of heaven and then give it out to the next generation in words, thoughts and deeds such as a Milton's Paradise Lost, an Emancipation Proclamation, a Monitor, a Hague Conference, a wireless telegraphy or a President who, figuratively speaking, wields a big stick in defiance to oppression, greed and graft and in defense of a nation's moral as well as political life.

All honor to all these who have spoken great thoughts, done great deeds and been great influences for good.

We proclaim it all true and we glory in it and stand by our declaration that "All men are created equal", but who of us would dare to assert that all men are created alike.

We are born like unto like, we walk in the same sunlight, we breathe the same air, we play together on the same green sward, we swap our knives and our marbles, we study together and we work side by side, we marry and are given in marriage, and we meet and conquer or are conquered by the problems and issues that must inevitably come into our maturer lives, and yet—how many—or rather, how few of us are alike?

True, we touch here and there and have this or that in common, some of us more and some of us less of it, and then we veer away again from all but one common likeness. All mankind seems touched alike with that—the "ego" that is in us.

If all the world would join with you,
And then be just like me;
What a changed, changed world I'm sure we would have,
And what a world we would see.

We think so well of our own opinions. We measure all the world by our own foot rule and decide the right or wrong of a question by how it looks from our own range of vision never dreaming that we may be short sighted or our eye out of focus.

Mark you, I do not say or even intimate that it tis wrong for us to have opinions, and strong ones at that. What would we be without them? But this I do say. Is it not possible that, could we have been at the axis of that life instead of without the outer rim when it moved out on a different line from what we think we would have gone—could we have felt and known the influences brought to bear, the conflict waged and the resistance exercised only to be finally borne down and overcome by stronger hand or will—who knows but we might have swung out into the same course they traveled and have gone even farther astray

We all think ourselves good till we know ourselves evil and think ourselves strong till we find ourselves weak.

But I ask myself why I have so multiplied words in setting before you this subject and find the quotation selected for tonight by the committee on program is as applicable to me as to my theme,

"I can be none other than myself."

And that is my only apology or excuse. I fear my perspective is limited and my knowledge small and I could wish that the theme might have been treated by a broader mind and a readier pen for I can introduce to you but a few—a very few, and they as types only—of the "All Sorts of People," that seem to me to be making or marring God's purpose and plan in establishing so great a sisterhood on this old world of ours.

Some of them you have met and do not wish to meet again. Some you have loved, while some may be our very own selves though recognized probably only by our neighbors and friends, for one of our failings or virtues—which shall we call it?—seems to be that we do not see ourselves as "ithers" see us.

Have you ever met her, the bright, quick, well read girl who is always invited everywhere and is everywhere welcomed? She comes into a circle and is soon the life and leader of it because she says things that sparkle and scintillate. She entertains and is entertained. We stand by, we who lack this fluency of speech and this repose of manner, and almost envy her the charm and ease of it all And we say in our hearts, if we hold it too guardedly to let it escape with our breath, "If I could but do so and so how pleased I would be to contribute to the pleasure of others."

True, she sometimes seems to monopolize, but we almost chide ourselves for the mere thought of it and her wit is not always kind; we have seen the eyelids suddenly droop and the lip tremble when some sally has pierced to a quivering heart, but the unwounded think only of the cleverness of it and smile on. She enters the sick room for a breezy call and takes freshness and cheer with her but when there comes a night that rest must be sacrificed, hours in which to stand over a pain racked body and carefully and patiently soothe and minister, then the geniality vanishes and as we hear the petulant, "Why I can't do that. I'll not be fit for my work tomorrow", we realize that, instead of being as the King's Daughter, "All beautiful within", self is master and selfishness reigns within.

And I am thinking now of a day spent in a beautiful home. Books were there in profusion, paintings and art lent their treasures, large easy chairs invitingly held out their arms and no foot fall ever resounded so soft and heavy were the coverings on the floors.

I looked and thought how splendid it would be to abide here. But I was destined to learn more. The eternal "don't" was everywhere. "Don't handle that book. You'll tear it." "Don't climb on that chair. You'll soil it." "John, did you clean the mud off your feet? Well, go back and do it." "There! you almost upset that stand and broke the vase. Why are you so awkward?" Home, did I say? I almost marveled that you did not stop me as I spoke it. Home is where comfort is and rest and love, but here were things to be looked at, to be made a show of but not to be utilized and enjoyed. And hardly even that, for I also learned when company was not with them the doors were usually closed and the family lived in a few rooms that the house might be always in perfect order. I've even heard it whispered that the careful housewife, so fearful was she that stain or spot might be found within followed very closely after each departing guest with a brush and pan that any clinging dust from the street that had been carried in might not find lodgment there. But I do not think that could be true, do you? What became of those children? Ask me not for you yourselves know. Housekeeping and home making sound not dissimilar to the ear but what possibilities of wrecked lives or of useful manhood and womanhood lie between them.

And as this vision fades another comes—the saddest perhaps of them all because it owes its very existence to love. Self-sacrificing love but nevertheless love misguided and misapplied. A mother who allows you may not always see the household in perfect order because little hands can scatter even faster than larger hands can set in order, and here the unfolding of the chiefest treasures in the house is of more importance than the silken draperies and the polished glass.

"What a heritage to own as a parent the whole-souled person who, forgetting self and preferment, gathers her children about her, teaching the lesson of the golden rule and the great commandment of our Lord by her devotion to humanity as she goes back and forth on her errands of mercy and love." We find her living out her life for family, church, friends, and those whom sorrow, trouble or poverty has seemed to envelope. Such a being is a delight, an uplift to all who have the good fortune to know her. "Whom to know is but to love"

And by her side we place another. "She who has a sunny nature that seeks, like a flower in a dark place, for the light."

She is never to busy to listen to our complaints, and when favor is asked of her grants it as graciously as though we had but conferred a favor on her. Always modestly, though efficiently, fills the place which is sure to seek her. What a delight to listen to her bright and scholarly views. We almost covet her excellent disposition, and again must say, "How I should like to be like her."

After these, what more can be said? We have seen our ideals and our effort shall be to be like them. How fortunate we if of any of us it might be said, "There is in the family an angel possessed of a mysterious influence of grace, sweetness and love; one who renders our duties more cheerful and our sorrows less bitter. This angel is a woman. Whether as a mother, wife or sister woman is the joy of existence. She is a treasure of gentle consolation, sufficient to soothe every sorrow. It is through her that the family points to eternity. Hold then the family sacred. Reject every attempt to undermine it for itt is of God."

Miss Beatrice Butts and cousin Miss Hazel Pierce, returned to Byesville Tuesday after visiting Mr. and Mrs. Butts on South Seventh street.

Bad Symptoms.

The woman who has periodical headaches, backache, sees imaginary dark spots or specks floating or dancing before her eyes, has gnawing distress or heavy full feeling in stomach, faint spells, dragging-down feeling in lower abdominal or pelvic region, easily startled or excited, irregular or painful periods, with or without pelvic catarrh, is suffering from weaknesses and derangements that should have early attention. Not all of above symptoms are likely to be present in any case at one time.

Neglected or badly treated and such cases often run into maladies which demand the surgeon's knife if they do not result fatally.

No medicine extant has such a long and numerous record of cures in such cases as Dr. Pierce's Favorite Prescription. No medicine has such a strong professional indorsement of each of its several ingredients—worth more than any number of ordinary non-professional testimonials. The very best ingredients known to medical science for the cure of woman's peculiar ailments enter into its composition. No alcohol, harmful, or habit-forming drug is to be found in the list of its ingredients printed on each bottle-wrapper and attested under oath.

In any condition of the female system, Dr. Pierce's Favorite Prescription can do only good—never harm. Its whole effect is to strengthen, invigorate and regulate the whole female system and especially the pelvic organs. When these are deranged in function or affected by disease, the stomach and other organs of digestion become sympathetically deranged, the nerves are weakened, and a long list of bad, unpleasant symptoms follow. Too much must not be expected of this "Favorite Prescription." It will not perform miracles; will not cure tumors—no medicine will. It will often prevent them, if taken in time, and thus the operating table and the surgeon's knife may be avoided.

Your Hair Going?

Stop it, then. And why not? Falling hair is a disease, a regular disease, and your own doctor will tell you the remedy. He knows that Ayer's Hair Vigor, new improved formula, quickly stops falling hair, cures dandruff, and makes the hair grow. Just ask him.

We publish the formulas of all our preparations. J. C. Ayer Co., Lowell, Mass.

NEW YORK FASHIONS

Pattern for Child's Dress With Guimpe Designed by May Manton—No. 5621.

The frock that can be made high or low is certain to be in demand. Here is a pretty model that can be worn with or without the guimpe and can be made dressy or simple. It is of white lawn with trimmings of valenciennes, but were the bertha omitted or made plain, as in the back view, it would become suited to chambray, colored linen and materials of a similar sturdy sort. The guimpe allows a choice of three-quarter or full length sleeves, and if the dress is designed for wear over the guimpe its sleeves can be omitted and the armholes finished.

The dress is made with the waist and the skirt. The waist is gathered and joined to a square yoke, while the skirt is hemmed, tucked and gathered at its upper edge. The belt connects the two, and when the bertha is used it is arranged over the yoke, entirely concealing it. The short sleeves are finished with bands and frills. The guimpe is just the plain one that can be faced with embroidery or lace to form a yoke.

The quantity of material required for the medium size is 5⅝ yards 27, 4⅞ yards 36 or 3⅜ yards 44 inches wide, with 4¼ yards of insertion, 4 yards of lace and 6 medallions to make as illustrated, for the guimpe 1¾ yards 36 inches wide, with three-eighths of a yard 18 inches wide for the yoke.

Sizes for girls of 6, 8, 10 and 12 years.

DIRECTIONS FOR ORDERING.

Send 10 cents to this office, give number of this pattern, No. 5621, and state size desired. It will then be sent to you by mail postpaid. Be sure to write *plainly* and always give *full* address. Several days must be allowed for delivery of pattern.

5621 Girl's Dress with Guimpe, 6 to 12 years.

IN ORDERING CUT OUT AND USE THIS COUPON.

Pattern Department, Coshocton Daily Age.

Enclosed find 10 cents. Please send Pattern No..... Size.....

Name.....

City..... State.....

Street and No.....

In the Name of Sense, that good common sense of which all of us have a share, how can you continue to buy ordinary soda crackers, stale and dusty as they must be, when for 5¢ you can get

Uneeda Biscuit,

fresh from the oven, protected from dirt by a packagr the very beauty of which makes you hungry.

NATIONAL BISCUIT COMPANY

Underwood Standard Typewriter

The wonderful speed attained by UNDERWOOD operators is not alone due to the freedom of action and ease of manipulation of the machine.

The Visibility, Tabulation, and Durability help mightily to accelerate the speed of the UNDERWOOD operator.

Underwood Typewriter Co.

480 Prospect Ave., S. E. Cleveland, O.

Loans on Furniture

Pianos, Fixtures, Machinery, Horses Wagons, or Any Other Chattels

From 10.00 to $100.00

Goods remain in your possession. No charges unless loan is made. Reasonable rates, and on weekly or monthly payments. No publicity. -:- -:- -:- -:-

E. B. Wright Agent **M. & M. LOAN CO.**

Equity Building 4th St. East of Court House

....TRY ADMIRAL COFFEE....

FEER OF ALL 20c COFFEES, BETTER THAN MANY SOLD AT 25 CENTS.

A stereoscopic view in each package.

If your grocer will not furnish you with ADMIRAL COFFEE it is because he is selling you a cheaper grade of goods for the same money.

ADMIRAL COFFEE can be obtained from the following first-class stores: Central Grocery Co., U. G. Rolston, Snyder Grocery Co., S. F. Timmons, Dawson & Smith, Albert King, F. B. Barcroft, W. S. Hutchinson, Williams & Co., The South Lawn Grocery Co., L. W. Butts, Lear Grocery Co., Martin Carroll, C. A. Miller, F. C. Burch, J. A. West, E. B. Hood and Price & Martin (Roscoe).

BICYCLES

And Bicycle Sundries. Repair work a specialty. 1907 Models Racycles now in.

HOWARD SHRIGLEY

Knoff's Old Stand East of Main Street Rink

Have your Job Work done at the Age Printery

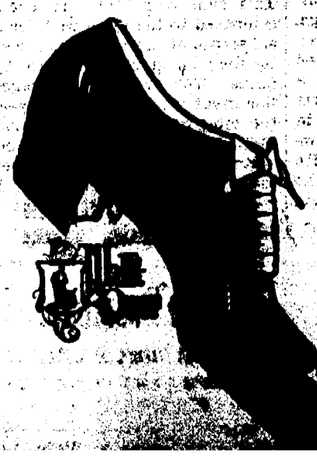

Walk-Over Shoes and Oxfords

The kind that have more style and are better than all others. See our windows for the season's latest styles.

NEWSPAPER ARCHIVE®

AGE Cheap Want Column

THE AGE IS THE WANT MEDIUM OF COSHOCTON

...t Column Rate

...nty-four words or less consecutive times or less ...ents One cent each word ...itional. Cash with the or... without exception. Call ...er phone 182 and a mes... ...ger will be sent for your without extra charge ...swers to Advertisements. be addressed care of The ...if desired.

WANTED

...D — A sober reliable man to ...lk wagon or work on a farm. immediately Carl S. Huff, ...on, Ohio.

...D — For Stencil Department ...ustomed to work on wood and signs. Steady work. Good The Scioto Sign Co., Kenton,

...D — Everybody to know I ... agency for the Canton bug... best medium grade buggy on ...ket. Car load in April 15th. ...Markley, 125 North Fifth

...D — A worker, man or wom... ...avel. No books nor canvass paid weekly, expenses ad... W. E. Dewey, Coshocton, Del.

...D — Every member of the Men's association to call phone 571-B when any one account J. E. Magers, col

...D — At once ten good girls ...vondale Glove factory. Call ...ddress The Avondale Glove ...sno, Ohio

...D — Energetic, honest boy ...een to learn tailor trade. E. ...ters.

...D — A girl and cook; will wages; at Miss Mae Blake's ...t. 127 North Third St.

FOR SALE

...LE — A complete line of ...nantles and tile hearth. for you. F. Horn, 341 N. ...t. A postal will bring me to ...se.

...E — Second hand Indian ...le, at a bargain if sold soon. ... O Wright's Bicycle shop. ... Fifth street, city.

...E — Several Norman colts, three year old. Also some ...d. J. J. Orr, Coshocton R.

FOR SALE

FOR SALE — Two nice homes, corner Adams and 11th streets. Price right. Also six room house on 10th street for rent D. D. Boyd, 127 Park ave., phone 213.

FOR SALE — Six room house; Linden addition, corner lot. Inquire at house. William Gepphart.

FOR SALE —Five room house, water and gas in house. A bargain if sold soon. Inquire No. 525 South Eighth street.

FOR SALE — One share of Vail Co preferred stock. Inquire at Age office.

FOR SALE — 16 1-2 acres of good river bottom land, suitable for market garden or any other farming purpose. Will be sold cheap if sold soon. Inquire at 124 North Water St.

FOR SALE — Good old fashioned country apple butter. Will sell gallons and half-gallons at 60c gallon delivered. Call A. W. Treat, Bell phone No. 101, four rings

FOR SALE — One ton of timothy hay Also country cured hams, lard, and fine bacon. Telephone J. F. Leindecker, Warsaw Exchange, Cit. phone

FR SALE — Two eight room houses on Locust street, two squares from business center, heated by Central heat, and modern in every way Prices right, and can be sold on easy terms. Can use $2,000 of Meek Co. or H. D. Beach Co. preferred stock as cash. Apply to T. L Montgomery

FOR SALE — 6 room house, new furnace heat, gas and water in house. Good location, a bargain Inquire Peacocks' shoe store.

FOR SALE — Good house and lot on Chestnut street. Five rooms in house and good barn, lot 50x180 ft. Must be sold soon at the figures. Call at Pfous shoe shop, north Sixth St., just off Main.

FOR SALE — Dump cart and a one-horse "Brown" wagon. Inquire at paper mill. Both phones.

FOR RENT

FOR RENT — Good stable with entrance on alley; apply at 420 North Fourth street.

FOR RENT — Modern improved house, 8-rooms on South Lawn ave., W. C. Schaich, Cit. phone 500.

FOR RENT

FOR RENT — Small house also part of double house in rear of Balch block Inquire Mrs. F. C. Balch or either phone.

FOR RENT — House and ten acres of ground near acqueduct. Inquire of W. A. Himebaugh or at electric light plant.

FOR RENT — Four large unfurnished rooms with water and gas and good garden. Suitable for man and wife. Inquire 618 South Lawn avenue.

FOR RENT — Furnished front room with all modern conveniences, front hall entrance, one block from public square. Call at 136 South Third St., Cit. phone 541-B.

FOR RENT — House of five rooms gas and bath, large garden, on Chestnut street. Inquire at 948 Chestnut street.

FOR RENT — One two or ten rooms with modern improvements on second floor of Wood building on Walnut street and 3 roomed house on farm. J N. Wood.

FOR RENT — Room upstairs, Mulligan block, corner Main and Hickory streets. Suitable for office or light manufactory. Phone 187.

FOR RENT — One or two nicely furnished rooms with all conveniences 212 South Eighth street

FOR RENT — Furnished room All modern conveniences. Inquire at 730 Main street or Bell phone 150.

FOUND AND LOST

LOST — Horse blanket, between Main and Chestnut street. Finder please return to Tge office.

LOST — A pair of gold rimmed glasses. Finder please notify Citizens phone A 397.

LOST — On the road leading from Coshocton to Bowman by the way of the Denman bridge, Saturday April 13. A new 20-inch horse collar. Finder please leave at Rolston's grocery store and receive reward.

LOST — A white stone woman's head breast pin with gold band around stone. Lost near Baptist church or Electric theatre. Leave at Age office and receive reward.

LOST — Automobile traction chain, between Coshocton and Warsaw Sunday afternoon. Finder please return to A. L. Crowthers, 745 South 7th street and receive $1 00 reward

SPORTS

Warsaw 5 Nellie 4

Warsaw defeated Nellie in an exciting game of baseball Saturday by the score of 5 to 4. The batteries were French McCormick and Bill Givens for Nellie and eLster Beck and Frank Bucklew for Warsaw

Hits off McCormick 1, off Beck 3. Struck out by McCorm'ck 21, Beck 11.

Base on balls McCormick 3 Beck 5 Hit by McCormick 1, Beck 4 Umpires Barret and Clark

League Busted

The Western polo league has blown up. says the Akron Beacon Journal and the players are all returning east

Bowling Notes.

The high scores rolled at the Park view alleys Tuesday evening were: Edgar Lightell 50, 54; Charles Lightell 54, 62, 56; Herman Stahley 55, 61.

American Opens Today

The American Association baseball season opened today with the following games scheduled·

Milwaukee at Columbus
St Paul at Toledo
Minneapolis at Indianapolis
Kansas City at Louisville

A. A. Season Opens.

Columbus, O., April 17—The American association baseball season will open this afternoon with Milwaukee playing at Columbus, St. Paul at Toledo, Minneapolis at Indianapolis and Kansas City at Louisville. The feature of the opening here will be the raising of the second championship pennant. President O'Brien is here to attend the ceremonies.

Purchased Perring.

Toledo, O., April 17.—President Armour of the Toledo American association baseball club purchased Third Baseman Perring from the Cleveland club. Perring is at present in St. Louis with the Cleveland team, but is expected to arrive here in a few days.

Publicity Law.

New York, April 17.—A resolution intended to secure the publication of the contributions made to the Republican and Democratic committees at the last national canvass was offered at a special meeting of the national publicity law organization, and referred to the executive committee. The attitude of President Roosevelt on campaign contributions was brought into the discussion by Alexander Troup's insistence that the president should favor throwing open the books of the last campaign, as well as those of the coming national contest. William J. Bryan urged the passage of a law by congress providing for a public declaration by both the donor and the recipient of all campaign offerings. He wanted all violations of this law punishable as criminal offenses.

Duel Over a Girl.

New York, April 17.—After a quarrel over a girl, to whom both were paying attention, two Italians fought a duel with revolvers in Ozone Park, L. I., as a result of which one, Buoa Piandiano, was killed. Vincenzo Cica, the other, was found hiding in a closet in the home of his victim, and when discovered shot and killed himself The two men had been close friends until they disagreed about the young woman.

Cured of Rheumatism

Mr. Henry of Chattanooga, Tenn, had rheumatism in his left arm. "The strength seemed to have gone out of the muscles so that it was useless for work," he says "I applied Chamberlain's Pain Balm and wrapped the arm in flannel at night, and to my relief found that the pain had left me and the strength returned." If troubled with rheumatism try a few applications of Pain Balm You are certain to be pleased with the relief which it affords For sale by C E. Anderson Drug and Book Store Coshocton and by C. M. Ferguson, the Roscoe druggist.

Costly Statues of the Ancients.

The famous Colossus of Rhodes cost 300 "talents," a sum equal to about $375,000 in United States currency. This sum is a trifle, however, when compared to the price paid for a colossal statue of Mercury which was made for the Gaulish city of Averni by Zenodorus. The artist was engaged upon this great work for ten long years, and the total cost to the city would equal $1,775,000. What the gold and ivory statue of Athena, in the Parthenon, or the celebrated Olympian Zeus, both of which were made by Phidias, cost is not stated by any of the ancient or modern authorities, but that it was enormous may be inferred from statements made below: Athena was arrayed in drapery made of pure hammered gold weighing forty talents. The coin value of this wonderful drapery at the United States mint today would approximate $580,000. Of the Olympian Zeus it has been said that "it was a monster idol of gold and ivory worth more than the cash ... many

BASEBALL

NATIONAL LEAGUE.

AT BROOKLYN—

		R.	H.	E.
New York	1 2 1 0 0 0 0 0 0 —	4	7	2
Brooklyn	1 0 0 0 0 0 0 0 0 —	1	6	5

Batteries — McGinnity and Bresnahan; McIntyre and Ritter.

AT PHILADELPHIA—

		R	H	E
Boston	0 2 0 0 0 0 3 0 0 —	5	7	2
Philadelphia	0 0 0 4 0 1 1 0 * —	6	8	1

Batteries—Flaherty and Needham; Corridon and Jacklitsch.

AT CINCINNATI—

		R.	H.	E.
Cincinnati	0 0 0 0 0 0 0 0 0 —	0	9	1
St Louis	0 0 1 3 1 1 0 0 0 —	3	10	0

Batteries—Coakley, Ewing and Schlei; Kargar and Marshall.

CLUBS	W	L.	P C	CLUBS	W.	L	P.C.
Chica.	2	0	1000	N. Y...	1	2	.333
Cin'ti	2	1	667	St L	1	3	.250
Bost...	2	1	.667	Pitts..	0	1	.000
Phila	2	1	.667	Brook'.	0	4	.000

AMERICAN LEAGUE.

AT NEW YORK—

		R.	H.	E.
Philadelphia	2 4 0 2 0 0 0 1 0 —	9	7	2
New York	0 0 0 2 0 2 2 0 0 —	6	8	4

Batteries—Dygert, Bender and Berry; Orth, Hughes, Castleton and Kleinow

AT BOSTON—

		R	H	E
Boston	4 0 0 0 0 0 0 0 * —	4	10	1
Washington	1 0 0 0 0 1 0 0 0 —	2	8	1

Batteries—Young and Criger; Graham, Falkenberg and Blankenship

Detroit-Chicago and St Louis-Cleveland games called off; inclement weather

CLUBS	W	L.	P.C.	CLUBS	W.	L	P C
Phila	3	1	.750	Cleve	1	1	500
Det't	2	1	667	St L	1	2	.333
Chica	2	2	.500	Wash..	1	2	.333
Bost	2	2	.500	N Y	1	2	.333

OHIO NEWS

Increased to Half Million.

Columbus, O, April 17.—At a meeting of the stockholders of the Ohio State Life Insurance company the capital stock was increased from $100,000 to $500,000. Lewis C Laylin, former secretary of state of Ohio, was elected a director and first vice president of the company, vice H. P. Angell, resigned, and Carmi A. Thompson, secretary of state, was elected a director. Charles R. Mayers, president of the New First National bank of Columbus, was elected treasurer, vice W. F. Janeway, deceased.

To Reopen Gilman Case.

Dayton, O., April 17.—Charles H. Kumler, former county prosecutor, has been engaged to prosecute a further investigation into the murder of Dona Gilman, and it is stated that he will cause the arrest of Mrs Gilman, mother of the dead girl, and possibly Fayne and Collins Gilman, all of whom were arrested previously and bound over, but against whom the grand jury, after an exhaustive inquiry, returned no indictments.

Directors Elect Officers.

Columbus, O, April 17.—The stockholders of the Columbus, Delaware & Marion Railway company held their annual meeting here The following directors were elected. John G. Webb, Springfield. George H. Holzog, Jeffersonville, Ind; O. M. Gotschall. Dayton; M. A. Catrow, Miamisburg, and H B Hane, Marion. The directors organized by electing the following officers: John G. Webb, president; O. M. Gotschall, vice president, M. A. Catrow, treasurer; H B Hane, secretary.

Ten Years for Reaching In.

Springfield, O., April 17.—William Franklin, who reached through a broken pane of glass and stole $11 60 from a table in the house of William Lawson, was given 10 years in the penitentiary. His defense was that it was not burglary, inasmuch as he did not break in.

Woman In Tears.

Cleveland, O., April 17.—Mrs. Lydia Emmons has been crying for more than 100 hours in the county jail. Mrs. Emmons was sentenced to serve 18 months in the penitentiary in an alleged "white slave" case. The victim was her 14-year-old niece, Rose Carter, now in the city hospital.

Insurance Men Indicted.

Elyria, O., April 17.—Members of the Lorain County Underwriters' association were indicted by the grand jury, which was investigating the association about a week. It is charged that the association violated the Valentine anti-trust law.

The Stuffed Calf.

A stuffed calf stood in the barnyard.

"What is that stuffed calf for?" asked the city man.

"It milks the cows," said the pretty dairymaid.

"Go on!"

"It's a fact," said the dairymaid, laughing. "You see, cow mothers won't give down their milk to us humans. We may tug at their udders all we will. No milk comes. They are saving it for their calves.

"Their calves probably are veal cutlets by this time, so we get around the cow mothers by standing beside them one of these figures. The cow feels the tug at her udder. She looks round and sees the figure. In her ...

TODAY'S MARKETS

LIVE STOCK

...g. April 17—Cattle receipts ...rket steady

Hogs

...s 5 double decks
...7.15
... 7.30
...yorkers 7.30
...rkers 7.40
...5

Sheep

... best wethers 6
...80
...50
...d commons 4
...mbs 7.55

... April 17—Cattle receipts ...arket 10c lower
... 6.55
...80
...5.30
...55
... medium 5.30

Hogs.

... 27,000
...5c lower
...d mixed 6.75
...70

Sheep

... 20,000
...10c lower
...75
...6.70
...s 7.25
... 8.55

GRAIN

... April 17—Wheat, May 77
...
...y 44 7-8; July 45 1-8
...y 42 1-8; July 40 1 8

...STOCK AND GRAIN.

...—Cattle: Plain to best steers, ...; heifers, ... cows, ...

EAST BUFFALO—Cattle. Export cattle $5 50@6 10, shipping steers $5 00@5 40; butcher cattle, $4 90@5 30; heifers, $4 00@5 00, cows, $2 50@4 50, bulls, $2 75 @4 50, milkers and springers $25 00@55 00 Sheep and Lambs—Yearlings, $8 00 @8 35, wethers $7 00@7 25, mixed, $6 50 $7 00@7 75 Hogs—Heavies and mediums $7 15 Yorkers, $7 15@7 20, pigs, $7 25, stags, $4 50@5 25, roughs, $6 00 @6 25

PITTSBURG—Cattle. Choice, $5 80@6 00 prime $5 60@5 75 tidy butchers, $5 25@5 25 heifers $3 00@5 00 fat cows and bulls $2 50@4 75, fresh cows, $25 00 @50 00 Sheep and Lambs—Prime wethers, $5 85@6 00 good mixed, $5 60@5 80, lambs $5 00@7 65, spring lambs $10 00 @11 00 Calves—$5 00@7 25 Hogs—Heavy hogs $7 05 mediums $7 10@7 12½ heavy Yorkers, $7 10@7 12½, light Yorkers and pigs $7 10@7 20

CLEVELAND Cattle. Prime dry-fed cattle $5 40@5 65 choice steers $4 50@5 50, heifers, $4 50@5 25, cows, $3 90@4 15; bulls, $3 50@4 25 milkers and springers, $20 00@50 00 Sheep and Lambs—Lambs, $7 05@7 65, wethers $5 50@5 75, mixed, $4 75@5 50; ewes, $5 00@5 50 Calves—$7 00 down Hogs—Yorkers, mediums and heavies, $7 05; pigs $7 00, roughs, $6 00@6 25; stags, $5 00@5 25

BOSTON—Wool: Ohio and Pennsylvania XX and above, 34@34½c; X, 32@33c; No 1, 39@40c, No. 2, 38@39c; fine unwashed, 26@27c, unmerchantable, 29c, delaine washed, 37@38c; delaine unwashed, 30c; Kentucky and Indiana combing ⅜-blood, 33@34c; ¼-blood, 31@33c.

CINCINNATI—Wheat: No. 2 red, 79@79½c. Corn—No 2, 47¼@48. Oats—No. 2, 43½@44c. Rye—No. 2, 73@73½c. Lard—$8 40@8 50 Bulk meats—$9 00. Bacon—$10 25. Hogs—$5 40@6 95 Cattle—$2 50 @5 75. Sheep—$3 00@6 25. Lambs—$6 00 @7 40

TOLEDO — Wheat, 79¼c; corn, 46⅝c; oats, 45½c; rye, 69c; cloverseed, $9 00.

LOCAL MARKET.

Purchasing Prices.
(Corrected by Snyder's Grocery)

Butter	23
Eggs	13
Smoked sides, per pound	08
Beans, per bushel	1 80
Chickens	10

Cabbage, per pound	1 ½

Retail Prices.

Beans, per pound	05
Country lard	15
Onions per bushel	1 00
Eggs	16
Potatoes	60
Country ham	15
Shoulder	13
Chicken	14
Butter	28

GRAIN MARKET
(Corrected by Hanley and Co.)
Flour, Etc.

Wheat	73
Corn	45
Oats	35
Rye	65
Flour per bbl.	4 60
Flour, 1-8 bbl.	60
Screenings	1 15
Cracked corn	1 30
Flour, 1-4 bbl.	1 15

Wealthy Chicagoan Held.

New York, April 17.—Louis Gourdain, a wealthy resident of Chicago, was arrested by a United States marshal and arraigned before United States Commissioner Shields upon a warrant issued by the federal courts of Chicago. Gourdain was arrested in Chicago recently, charged with complicity in a green-goods swindle. He was convicted, but appealed, and the appeal is still pending. The convicted man wished to serve his sentence pending the appeal, and demanded that the warden of Joliet prison lock him up. This the latter refused to do, and Gourdain threatened to build a prison in Joliet and imprison himself, but his lawyers and relatives persuaded him from doing so.

"One of the most remarkable examples of mistaken criticism is found in ... edition of ...

OSTERMOOR

EVERY other mattress in the world is stuffed—hair, cotton or feathers — jammed in at the open end of a tick. That's why lumps and holes soon cause sleepless nights. Each OSTERMOOR is built — not stuffed. Handlaid sheets of downy softness, each full size, are carefully built within the tick. It is vermin-proof. An occasional sun-bath is all it requires. The tick can be taken off and washed when soiled.

$15 ... PREPAID

SEND FOR FREE 136-PAGE BOOK.

Our book, "The Test of Time," ... only treats exhaustively the mattress question, but also describes and illustrates with 200 pictures OSTERMOOR Cushions and Pillows for Window Seats, Cozy Corners, Hall Benches and Easy Chairs.

Look Out! Dealers are trying to sell the "just as good kind." Ask to see the name "OSTERMOOR" and our trade mark label, sewed on the end. Mattresses expressed, prepared by us, same day check is received

2 feet 6 inches wide, 25 lbs.	$ 8.35
3 feet wide, 30 lbs.	10.00
3 feet 6 inches wide, 35 lbs.	11.70
4 feet wide, 40 lbs.	13.35
4 feet 6 inches wide, 45 lbs.	15.00

All 6 feet 3 inches long — Express Charges Prepaid.

In two parts 50 cents extra. — Special sizes at special prices.

Ostermoor & Co. 114 Elizabeth St. NEW YORK

Canadian Agency: The Alaska Feather and Down Company, Ltd., Montreal.

Railroad Time Tables

WHEELING TIME TABLE.

Northbound	Mail & Exp. 33 A. M.	Exp. 7-5 P. M.
Lv. Coshocton	8:00	4:43
Ar. Fresno	8:21	5:01
Ar. Chili	8:25	5:08
Ar. Baltic	8:41	5:20
Ar. Sugar Creek	8:53	5:31
Ar. Barrs Mills	9:03	5:40
Ar. Dundee	9:10	5:46
Ar. Beach City	9:22	6:00
Ar. Justus	9:30	6:10
Ar. Navarre	9:41	6:20
Ar. Massillon	10:00 a. m.	7:00 p. m
Ar Orrville	10.31 a. m.	f 7.31 p. m
Ar Creston	10:57 a. m.	f 7:42 p. m
Ar Well'ton	11:44 a. m	f 8:39 p. m
Ar Norwalk	12:30 p. m.	f 9:17 p. m
Ar Bellevue	12:55 p m.	f 9:38 p. m
Ar Toledo	2:50 p. m.	11:15 p. m
Ar Chicago		7:15 a. m
Ar. Zoar	10:07 a. m.	
Ar. Sherrodsville	10:33 a m.	
Ar. Wheeling	12:45 p. m.	
Ar. Canton	10:20 a. m.	7:05 p. m
Ar Kent	11:25 a. m.	8:05 p. m
Ar. Cleveland	12.35 p. m.	9:20 p. m

Southbound Trains.

	Express 8	Express 34
Lv Coshocton	11:26 a.m.	8:24 p.m
Ar Conesville	f 11:43 a.m.	f 8:39 p.m
" AdamsMills	f 11:51 a.m.	f 8:47 pm
" Dresden.	12:02 p.m.	8:58 p.m
Zanesville.	12·40 p.m.	9:30 p.m.

Buffet parlor cars between Cleveland and Zanesville trains 33 and 34 Free reclining chair Navarre to Chicago on train 7

PANHANDLE TIME CARD.

Going East.

No. 8 daily.	2:25 a. m
No. 10, daily.	9:32 a. m
No. 18, daily	10:40 a. m
No. 6, daily	1:34 p. m
No. 36 Sunday only	7:54 p. m
No. 20 daily	10:05 p. m
No. 32 not on Sunday	6:17 p. m

Going West.

No. 21 daily	4:53 a. m
No 33 Not on Sunday	6:01 a. m
No. 37 Sunday only	7:00 a. m
No. 19 Daily	11:48 a. m
No. 3 Daily	4:48 p. m.
No. 25 daily	12:10 p. m

T. W. V. & O. R. R.
(No Sunday Trains)

No 432 arrive	10:20 a. m
No. 431, depart	2:00 p. m

New train between Dennison and Mansfield, leaves Coshocton: —

No. 459, west	9:35 a. m
No. 436, east	2:00 p. m

CUT TO THE QUICK.

A whirling, blinding snowstorm prevailed over part of Kansas, with a temperature of 36 degrees.

Robbers forced an entrance to the State Bank of Hazelton, Iowa, blew open the vault, secured $4,400 in cash and escaped.

Body of Andrew J. Milsted, 75, of Atlanta, Ga., was found floating in the harbor at Baltimore. Milsted was a cotton manufacturer at Atlanta.

Plate mirror manufacturers from New York, Chicago and many other cities of the country are at Pittsburg for the purpose of forming a national association.

Miss Lora Bryant, natural science student in the Normal school at Ypsilanti, Mich., and a recent graduate of the Normal school at Valparaiso, Ind., is missing.

The manuscripts of Pope's translation of the "Iliad" and "Odyssey" are preserved in the British museum ...

PURE LARD

Experienced housewives know that Pure Lard is the most satisfactory of all shortenings. In proportion to cost it is cheapest, does more shortening for the money. To be sure of getting Pure Lard ask your butcher or grocer for

ACORN BRAND

And have no other.

The Coshocton Ice & Provision Co.
COSHOCTON, OHIO

The Coshocton Wall Plaster and Cement Co.

Are manufacturers of wood fiber wall plaster and cement building blocks. Let us estimate for your cement walk. If you are contemplating building or laying a cement walk, consult us before contracting and see what we can do for you. Call at factory on North Third Street, Citizens phone 594, or at Rolston's Grocery for any information.

SHOE REPAIRING

Why not have those SOLES SEWED ON by our modern method?

They will look neater, wear longer, and feel much easier on your feet.

Sam Ash...
Only Shoe Repair ...

NewspaperARCHIVE®

The Fountain Dry Goods Co.

New Golden Brown Suits

The Ultra-fashionable Garments

We are showing two new models in the stylish cutaway suits made from Golden Brown Chiffon Panama. These two suits are carefully tailored and are copies of two of the swellest imported tailored models. They are popularly priced for quick selling

$25.00

Popular priced Jackets—$5, $6 and $7.50

A large shipment of separate jackets has just arrived in our garment department. It contains some popular priced separate coats that are surprising low values. This is a very special offering. In the lot are coats worth $8, $10. and $12. Priced specially $5, $6 and $7.50

Misses' and Children's Wash Dresses

They save time and worry.

These are busy days for mothers. Our department of ready-made wash dresses for misses and children offers many opportunities to save time and labor and yet have your daughters well gowned. We show work dresses ing gingham, chambray and percale, neatly trimmed, with beading and embroidery. Sizes range from 1 year to 14 years.

Sizes, 1 to 4—Price 25c to $1.50
Sizes 6 to 14—Price 50c to $2.00

(Second Floor)

The Fountain Dry Goods Co.

WOMEN'S AND CHILDREN'S READY-TO-WEAR APPAREL

R. F. D. TO GO ONLY THREE DAYS

Rural Mail Carrier Smith, of Dresden R. F. D. No. 25, is authority for the statement that after May 1st all the rural routes emanating from Dresden will receive service every other day only. He states that the salary of the carriers on a long route has been fixed at $468 per annum for the every other day service. He also states that one route from Dresden will be discontinued—Adamsville Register

How's This?

We offer One Hundred Dollars Reward for any case of catarrh that cannot be cured by Hall's Catarrh Cure.

..F. J. CHENEY & CO. Toledo, O.

..We, the undersigned, have known F. J. Cheney for the last 15 years and believe him perfectly honorable in all business transactions, and financially able to carry out any obligations made by his firm.

Walding, Kinnan & Marvin,
Wholesale Druggists, Toledo, O

Hall's Catarrh Cure is taken internally, acting directly on the blood and mucous surfaces of the system. Testimonials sent free. Price, 75c per bottle. Sold by all druggists.

Take Hall's Family Pills for constipation.

New Insurance Bill.

Little Rock, April 17.—By a vote of 42 to 36 the Browning-Lee insurance bill passed the house, after a contest that had been waged on the floor for several hours. The bill excepts from the provisions of the King anti-trust law such old-line insurance companies as are not in a combination to control the prices of their premiums within this state, regardless of their attitude in other states. Under the broad provisions of the King anti-trust law no corporation or company that was affiliated with any organization to control prices anywhere could transact business in Arkansas. The old-line insurance companies were forced out of Arkansas four years ago by the King anti-trust law, and they will now return.

Whooping Cough

I have used Chamberlain's Cough Remedy in my family in cases of whooping cough, and want to tell you that it is the best medicine I have ever used,—W. F. Gason, Posco, Ga. This remedy is safe and sure. For sale by C. E. Anderson Drug and Book Store, Coshocton, and by C. M. Ferguson, the Roscoe druggist.

LEGALITY

Of the Indiana Two-Cent Fare Law Questioned In a Suit.

Indianapolis, Ind., April 17.—A suit in equity, apparently to test the legality of the 2-cent fare law in Indiana, which went into effect April 10, was filed by Anna M. Boyle in the United States court. The Indiana state railroad commission and the state of Indiana are made defendants. Anna M. Boyle is a stockholder in the Louisville, New Albany & Corydon railroad, which is 12 miles long. The charge set forth in the complaint is that if the new law is enforced the Louisville, New Albany & Corydon railroad, which now has a fair cash value of $156,679, would not be worth $50,000.

No other remedy on earth is so good for children as Hollister's Rocky Mountain Tea; makes them eat, sleep and grow. Bright eyes, rosy ccheeks. 35c Tea or Tablets

—C. E. Anderson

The Popular Store The Rippeth Dry Goods Store The Popular Store

Silks and Dress Goods

We are showing this week an exceptionally strong line of Fancy Dress and Shirt Waist Silks comprising many new styles in checks and stripes in the leading combination of colors. 27 inches wide at $1 yd.

Spring Dress Fabrics

In this department we are showing many new novelties at 50c, 75c and $1 yard, as well as a complete line of Plain Colors in Panamas, Serges, Wool Taffetas, Voiles, Mohairs, Etc., Every piece of which has been carefully selected and consistently priced, and we offer them with a feeling of satisfaction that they will meet your approval.

Look This Week Also at Our Line of

New Suits | New Coats | New Skirts | New Petticoats | New Shirt Waists

The Rippeth Dry Goods Store

BULK GARDEN SEEDS

Are better and much cheaper than package seeds. We have a large assortment of new Bulk Garden Seeds also Nasturtium and Sweet Peas, Onion Sets and Potatoes, Lawn Grass Seed

The very best canned goods on the market and at the right price.

Fruits and Vegetables

Young Chicken Feed

W. S. SMITH
The Park Grocery

Men & Boys WANTED At Once GOOD WAGES

Apply At Coshocton Glass Co.

Return to Work.

Lorain, O., April 17.—More of the original strikers at the shipyards returned to work and the strike is practically over. Company B, O. N. G., which has been ready at its armory for riot call, was dispersed.

Stop That Cold

To check early colds or Grippe with "Preventics" means sure defeat for Pneumonia. To stop a cold with Preventics is safer than to let it run and be obliged to cure it afterwards. To be sure, Preventics will cure even a deeply seated cold, but taken early—at the sneeze stage—they break, or head off these early colds. That's surely better. That's why they are called Preventics.

Preventics are little Candy Cold Cures. No Quinine, no physic, nothing sickening. Nice for the children—and thoroughly safe too. If you feel chilly, if you sneeze, if you ache all over, think of Preventics. Promptness may also save half your usual sickness. And don't forget your child, if there is feverishness, night or day. Herein probably lies Preventics' greatest efficiency. Sold in 5c boxes for the pocket, also in 25c boxes of 48 Preventics. Insist on your druggists giving you

Preventics

C. E. ANDERSON.

CONSTIPATION

"For over nine years I suffered with chronic constipation and during this time I had to take an injection of warm water once every 24 hours before I could have an action on my bowels. Happily I tried Cascarets, and today I am a well man. During the nine years before I used Cascarets I suffered untold misery with internal piles. Thanks to you I am free from all that this morning. You can use this in behalf of suffering humanity."
B. F. Fisher, Roanoke, Ill.

Best For The Bowels
Cascarets
CANDY CATHARTIC
THEY WORK WHILE YOU SLEEP

Pleasant, Palatable, Potent, Taste Good, Do Good, Never Sicken, Weaken or Gripe, 10c, 25c, 50c. Never sold in bulk. The genuine tablet stamped C C C. Guaranteed to cure or your money back.
Sterling Remedy Co., Chicago or N.Y. 603

ANNUAL SALE, TEN MILLION BOXES

We Have More Depositors

at the present time, than ever before in the history of the bank.

And we are better prepared now, than ever, to take care of their interests.

THE PEOPLES BANKING & TRUST CO.

THE STAGE

Gradually Coshocton theatre-goers are becoming educated to the fact that they can spend an enpjoyable evening at the Sixth Street theatre any night in the week from now until the first of September. When the cool nights of winter have passed away, what a boon it will be for the lovers of vaudeville to stroll around to the theatre and spend an hour and a half from 7:30 to 9 or from 9 to 10:30. Truly Coshocton is becoming more metropolitan every day. There is an excellent opening bill at the theatre this week, including Floyd Mack, the acrobat; Charles and Marie Heclow in their laughable sketch; Tom Powell, the minstrel man, whose first appearance on the stage causes an outburst; Don and Dot Ford, the handcuff artists, and lastly, the moving pictures.

COURT HOUSE

Answer and cross-petition filed in the case of Benton P. Porter vs The Farmers' Co-Operative Harvesting Machine Co.

Answer of Adams Strome in the case of Milo S. Ling vs Adam Strome, as administrator of the estate of Chas. Senft, deceased, et al.

PROBATE COURT

Will of Stephen Balo admitted to probate.

President Straughn of West Lafayette college is in the city on business today

Chris Lang of West Lafayette is in the city today

Mrs. Charles Miller of West Lafayette is in the city today

C. E. Clemens went to Scio today on business

Charles Geidle made a business trip to Zoar today

Mrs. John Taber of Minera returned home this morning after a visit with Mr. and Mrs. M. J. Valentine on Lee avenue

The defense opened just before noon Wednesday in the cow case after the plaintiff, Mrs. Wilson, had been examined. She made a good impression.

Stops earache in two minutes; toothache or pain of burn or scald in five minutes; hoarseness in one hour; musclache two hours; sour throat, twelve hours—Dr. Thomas' Eclectric Oil, monarch over pain.

It's General Talk

Our fine line of room size rugs and low prices. Everything known in furniture. What do you need? We will be glad to supply you at our money saving prices.

ROSE BROS.,
17-1 Furniture and Undertaking.

Rummage Sale at Main St. rink 7-6

Negro Finally Lynched.

Eola, La., April 17.—The sequel of the shooting of five white men and two negroes at Bunkie, La., last Sunday, was the lynching of the negro Charlie Strauss, near here. A party of masked men took him away from the deputies who had arrested him, and it is said that the deputies offered no resistance. The negro was taken into the woods and hanged to a tree, after which many shots were fired into his body. He made no statement about the attempted rape with which he was charged. This was the second attempt in two days to lynch Strauss, the first one on Sunday night having resulted in the serious wounding of five white men. Strauss had been taken from the Bunkie jail and escaped during the almost total darkness, while his captors were shooting at random. It was also alleged that negroes fired into the lynching party.

PILES CURED IN 6 TO 14 DAYS
PAZO OINTMENT is guaranteed to cure any case of Itching, Blind, Bleeding or Protruding Piles in 6 to 14 days or money refunded. 50 cents.

Bordenkircher Goes to Asylum

Michael Bordenkircher, who attempted to blow his brains out with a shotgun at his home near Bacon Run about three weeks ago, was brought to Coshocton by Sheriff Browning and ex-Sheriff Henry Clark Wednesday morning. He was taken before Judge Donley and adjudged insan. Sheriff Browning took the unfortunate man to the state asylum at Columbus on No. 19. This is the second time he has been incarcerated at Columbus. Ira Brannon, who was a close friend and has been with Mike since his suicidal attempt, accompanied him to Columbus. While the man seemed to regret his rash act, he did not seem to be rational by any means and it was feared he might commit some other act of violence. His head was bandaged to protect his neck and jaw, which were partly shot away by the gun.

The girl is the mother of the woman just as "the boy is the father of the man." The period when the womanly functions begin is one to be carefully watched and considered. Irregularity or derangment at this time may be promptly met and cured by the use of Dr. Pierce's Favorite Prescription. But neglected at this critical stage mayentail years of future suffering. "Favorite Prescription" acts directly upon the womanly organs giving them perfect vigor and abundant vitality. It removes the obstructions of health and happiness and delivers womanhood from the cruel bondage of "female weakness."

Well recognized authorities of all schools of medicine have nothingg but praise for the ingredients of Dr. Pierc's Favorite Prescription. Send to Dr. R. V. Pierce at Buffalo, N. Y.. for free booklet giving ingredients and what medical authorities say about them. Not a patent but a "Favorite Prescription" of Dr. Pierce—who makes the diseases of women his specialty. It has forty years of cures back of it.

oto

Doctors to Meet.

The Coshocton County Medical society will hold its regular meeting Thursday afternoon at one o'clock at the Carnegie library. The meeting is an important one, and promises to be interesting.

Most disfiguring skin eruptions, scrofula, pimples, rashes, etc., are due to impure blood. Burdock's Blood Bitters is a cleansing blood tonic. Makes you clear-eyed, clear-brained, clear-skinned.

Legal Notice

ADMINISTRATOR'S SALE OF REAL ESTATE

Sarah C. Summers, as administratrix of the estate of John L. Summers, deacesed, Plaintiff
vs.
Sarah C. Summers, (widow), Charles Summers, et al., Defendants,
Probate Court of Coshocton County, Ohio.

By virtue of an order of sale, duly issued from said court, in the above stated case, and to me directed, I will offer for sale by way of public auction at the south door of the court house at Coshocton, Coshocton county, Ohio, on

Saturday, May 18, 1907

at one o'clock p. m. on said day, the following described real estate, to-wit:

Lot numbered eight-two as the same is marked and delineated on the plat of "Kenilworth" Addition to the town of Coshocton, Ohio, being on John Avenue, Number 636, and being situate in Tuscarawas township, Coshocton county, Ohio, and being the same premises described in Volume 92 at page 580 record of deeds of said Coshocton county.

Appraised at $950.00.

Terms of sale—Cash on day of sale

Dated April 17, 1907.

Sarah C. Summers,
Administratrix of the estate
John L. Summers, deceased.
L. N. Staats, attorney for plaintiff.
April 17, 24, May 1, 8, 15.

Mail Package Stolen.

Atlanta, Ga., April 17.—A dispatch from Raleigh reports the theft of a registered mail package, containing $10,000, between Wilmington, N. C., and New York. When the registered mail pouch reached New York the package was missing. The information has just leaked from the office of the United States marshal at Raleigh, although the loss was discovered several days ago.

PRAISES ASTHMA REMEDY.

Wants All Sufferers To Know Of This Remarkable Recovery.

Cambridge, Ind., April 17—"I have been permanently cured of one of the worst cases of bronchial asthma on record," says Mrs. Mary Davis of this city. For years a continual sueffrer from asthma, she has been cured by Toxico the constitutional remedy, after experimenting with many other forms of treatment. The Toxico Laboratory, 1269 Broadway, New York City, desire to hear from asthma, catarrh and hay fever sufferers who have been unable to ...

SIXTH STREET
Theatre Vaudeville Tonight

1st Show 7:30
2d Show 9:00
Prices 10-20c

CONNECTING
Cleveland and Buffalo
WHILE YOU SLEEP
One Night On Lake Erie
The Twin Flyers of the Lakes
"CITY OF ERIE" "CITY OF BUFFALO"
TIME CARD - DAILY INCLUDING SUNDAY
CLEVELAND 8 P. M. BUFFALO 6:30 A. M.
BUFFALO 8 P. M. CLEVELAND 6:30 A. M.

NEWSPAPERARCHIVE®